

**NOTICE!!**

**These documents have been scanned!**

**Do not place un-scanned documents beneath this notice!**

**Do not remove this notice from this file!**

GPO Jacket No. 560-102  
Print Order 61540  
Rise Business Services, LLC  
Job=AZ15 5/21/2019



Box Number= AZ15075



Claim Begin-End: AMC452551-AMC452562

**1 Initial Receipt**



AZ15075-16

AMC452444-AMC452831

**United States Department of the Interior**  
**Bureau of Land Management**  
 DIV OF LANDS, MINRLS & ENERGY  
 ONE N CENTRAL AVE  
 PHOENIX, AZ 85004 -4427  
 Phone: 602-417-9200

Receipt

No: 4319342

<b>Transaction #:</b> 4435843	
<b>Date of Transaction:</b> 11/29/2018	
CUSTOMER:	
CADERO COPPER USA LTD PO BOX 572 YARNELL, AZ 85362-0572 US	

LINE #	QTY	DESCRIPTION	REMARKS	UNIT PRICE	TOTAL
1	12.00	LOCATABLE MINERALS / MINING CLAIMS-NEW, UNADJUD, ONE OR MORE AUTH NOS / NEW MINING CLAIM PROCESSING FEE <b>CASES:</b> AMC452551/\$20.00, AMC452552/\$20.00, AMC452553/\$20.00, AMC452554/\$20.00, AMC452555/\$20.00, AMC452556/\$20.00, AMC452557/\$20.00, AMC452558/\$20.00, AMC452559/\$20.00, AMC452560/\$20.00, AMC452561/\$20.00, AMC452562/\$20.00		- n/a -	240.00
2	12.00	LOCATABLE MINERALS / MINING CLAIMS-NEW, UNADJUD, ONE OR MORE AUTH NOS / NEW MINING CLAIMS LOCATION FEE <b>CASES:</b> AMC452551/\$37.00, AMC452552/\$37.00, AMC452553/\$37.00, AMC452554/\$37.00, AMC452555/\$37.00, AMC452556/\$37.00, AMC452557/\$37.00, AMC452558/\$37.00, AMC452559/\$37.00, AMC452560/\$37.00, AMC452561/\$37.00, AMC452562/\$37.00		- n/a -	444.00
3	12.00	LOCATABLE MINERALS / MINING CLAIMS-NEW, UNADJUD, ONE OR MORE AUTH NOS / NEW MINING CLAIMS MAINTENANCE FEE <b>CASES:</b> AMC452551/\$155.00, AMC452552/\$155.00, AMC452553/\$155.00, AMC452554/\$155.00, AMC452555/\$155.00, AMC452556/\$155.00, AMC452557/\$155.00, AMC452558/\$155.00, AMC452559/\$155.00, AMC452560/\$155.00, AMC452561/\$155.00, AMC452562/\$155.00		- n/a -	1860.00
<b>TOTAL:</b>					<b>\$2,544.00</b>

PAYMENT INFORMATION			
1	AMOUNT:	2544.00	POSTMARKED: N/A
	TYPE:	CHECK	RECEIVED: 11/29/2018
	CHECK NO:	800411	
	NAME:	QUARLES AND BRADY LLP 411 E WISCONSIN AVE STE 2400 MILWAUKEE WI 53202 US	

REMARKS

This receipt was generated by the automated BLM Collections and Billing System and is a paper representation of a portion of the official electronic record contained therein.

**NOTICE!!**

**These documents have been scanned!**

**Do not place un-scanned documents beneath this notice!**

**Do not remove this notice from this file!**

GPO Jacket No. 560-102  
Print Order 61540  
Rise Business Services, LLC  
Job=AZ15 5/21/2019



Box Number= AZ15075



Claim Begin-End: AMC452551-AMC452562

**2 Correspondence**



AZ15075-16

AMC452444-AMC452831

**NO  
DOCUMENTS  
FOUND**

NO DOCUMENTS FOUND  
NO DOCUMENTS FOUND

**NOTICE!!**

**These documents have been scanned!**

**Do not place un-scanned documents beneath this notice!**

**Do not remove this notice from this file!**

GPO Jacket No. 560-102  
Print Order 61540  
Rise Business Services, LLC  
Job=AZ15 5/21/2019



Box Number= AZ15075



Claim Begin-End: AMC452551-AMC452562

**3 Transfers**



AZ15075-16

AMC452444-AMC452831

**NO  
DOCUMENTS  
FOUND**

NO DOCUMENTS FOUND  
NO DOCUMENTS FOUND

**NOTICE!!**

**These documents have been scanned!**

**Do not place un-scanned documents beneath this notice!**

**Do not remove this notice from this file!**

GPO Jacket No. 560-102  
Print Order 61540  
Rise Business Services, LLC  
Job=AZ15 5/21/2019



Box Number= AZ15075



Claim Begin-End: AMC452551-AMC452562

**4 Annual Filings**



AZ15075-16

AMC452444-AMC452831



**NO  
DOCUMENTS  
FOUND**

NO DOCUMENTS FOUND  
NO DOCUMENTS FOUND

**NOTICE!!**

**These documents have been scanned!**

**Do not place un-scanned documents beneath this notice!**

**Do not remove this notice from this file!**

GPO Jacket No. 560-102  
Print Order 61540  
Rise Business Services, LLC  
Job=AZ15 5/21/2019



Box Number= AZ15075



Claim Begin-End: AMC452551-AMC452562

**5 Miscellaneous**



AZ15075-16

AMC452444-AMC452831

**NO  
DOCUMENTS  
FOUND**

NO DOCUMENTS FOUND  
NO DOCUMENTS FOUND

**NOTICE!!**

**These documents have been scanned!**

**Do not place un-scanned documents beneath this notice!**

**Do not remove this notice from this file!**

GPO Jacket No. 560-102  
Print Order 61540  
Rise Business Services, LLC  
Job=AZ15 5/21/2019



Box Number= AZ15075



Claim Begin-End: AMC452551-AMC452562

**6 Location Notices-Amendments and Supporting Documents**



AZ15075-16

AMC452444-AMC452831

**MINING CLAIM STATUS REPORT**

Data Entered: 12/4/2018

MTP Checked By: \_\_\_\_\_

GEO Checked By: \_\_\_\_\_

LEAD SERIAL NUMBER: AMC ~~42551~~ thru AMC 452562

NUMBER OF CLAIMS & TYPE: 12 452551

- 12 LODE
- \_\_\_\_\_ PLACER
- \_\_\_\_\_ ASSOCIATION PLACER
- \_\_\_\_\_ MILL SITE
- \_\_\_\_\_ TUNNEL SITE

**CHARGES:**

Processing Fee @ \$20 = \$ 240

Location Fee @ \$37 = \$ 444

Maintenance Fee @ \$155 = \$ 1,860

Add'l Maint Fee for Assoc Placer = \$ \_\_\_\_\_

**SUBTOTAL** \$ \_\_\_\_\_

Other Fees \$ \_\_\_\_\_

Other Fees \$ \_\_\_\_\_

**TOTAL** \$ 2,544

TOTAL ACREAGE: \_\_\_\_\_ Per Claim  
(Placer Only)

NUMBER OF LOCATORS: \_\_\_\_\_

DOCUMENTS RECEIVED VIA : Over-the-Counter [ ] Mail [  ] TIMELY FILED: Yes [  ] No [ ]

LEGAL DESCRIPTION: T 11N R 30W SEC 62,7

T 11N R 40W SEC 62,13

T \_\_\_\_\_ R \_\_\_\_\_ SEC \_\_\_\_\_

T \_\_\_\_\_ R \_\_\_\_\_ SEC \_\_\_\_\_

T \_\_\_\_\_ R \_\_\_\_\_ SEC \_\_\_\_\_

BLM [ ] FOREST SERVICE [ ] SUBJ TO PL 359: Yes [ ] No [ ]  
WILDERNESS AREA [ ]

SPLIT ESTATE: N/A [ ] SX [ ] PX [ ] OTHER [ ]  
SRHA [ ] Was proper Notice filed if located on SHRA Land? Yes [ ] No [ ]

RECONVEYED MINERALS ON BLM LAND REQUIRE OPENING ORDER FROM 1944 TO 1993:  
Open to Entry On \_\_\_\_\_ N/A [ ]

COMMENTS/STATUS: VOID [ ] PARTIALLY VOID [ ] PVT MINERALS [ ] WITHDRAWN LANDS [ ]  
OTHER [ ] NO RIGHTS EXTENDED TO THOSE PORTIONS OF CLAIMS  
OVERLAPPING PATENTED LAND OR LANDS NOT OPEN TO MINING.

Walkin

[ ] Claimant acknowledges that portions of the following claim(s) site(s) may be void or voidable.

Printed Name of Claimant \_\_\_\_\_ Signature of Claimant \_\_\_\_\_

\*\*\*\*\*FINAL ADJUDICATION\*\*\*\*\*

DATE 4/6/2020 INITIALS RM

AMC452551

After recording return to:  
CARDERO COPPER (USA) Ltd.  
c/o STEPHEN KEEHNER  
PO Box 572  
Yarnell, AZ 85362

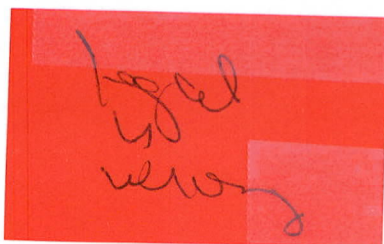

THIS IS A CONFORMED COPY OF INSTRUMENT/  
RECEPTION # 2018-0060618  
RECORDED ON 11-27-18 AT 3:19  
LESLIE M. HOFFMAN, YAVAPAI CO. RECORDER  
DEPUTY

**LOCATION NOTICE FOR LODE MINING CLAIM**

Amendment BLM Serial # \_\_\_\_\_

NOTICE IS HEREBY GIVEN that the SQ-46

\_\_\_\_\_ lode mining claim has been located

by CARDERO COPPER (USA) Ltd. whose current mailing

address is c/o STEPHEN KEEHNER

PO Box 572, Yarnell, AZ 85362

RECEIVED  
BLM AZ STATE OFFICE  
2018 NOV 29 A 9:42  
PHOENIX, ARIZONA  
BLM Date Stamp

The general course of this claim is NORTH 45° EAST and it is situated in YAVAPAI

County, Arizona. This claim is 1500 feet in length and 600 feet in width.

20.66 Total Claim Acreage. This claim runs from the location monument on which this location notice

is posted on the centerline of the claim approximately 10 feet in a N45°E direction to the NORTH

end line and 1490 feet in a S45°W direction to the SOUTH end line. This claim is marked by six

monuments, one at each corner and one at the center of each end line of the claim.

The location monument on which this notice is posted is situated within Section 6, Township 11

NORTH Range 3 WEST, Gila Salt River Base and Meridian, Arizona and this claim encompasses portions

of the following quarter section(s), section(s), Township(s) and Range(s) \_\_\_\_\_

SE1/4 SECTION 6 & SW1/4 SECTION 5, T11N-R3W

Gila Salt River Base and Meridian, Arizona.

The locality of this claim with reference to some natural object or permanent monument and additional information

(if any) concerning its locality are as follows: FROM CORNER #1 (N.E. CORNER) OF THIS CLAIM THE

S.W. CORNER OF SECTION 5, T11N-R3W BEARS SOUTH 01°58'28" WEST 2052 FEET.

\_\_\_\_\_ The above information is shown on the attached map.

DATED AND POSTED on the ground this 1st day of SEPTEMBER, 2018.

LOCATOR(s)  AGENT

Print Name(s) JODY STONE, RLS

Signature(s)

Form MCF100  
Revised July 2014

AHC452551

# "SQ-46" CLAIM

## LOCATION OF THE SQ-45 THROUGH SQ-48

### LODE CLAIMS

SITUATED IN SECTIONS 5-7 OF T11N, R3W, G&SRM, YAVAPAI COUNTY, AZ  
 ALL CLAIMS ARE 1500' IN LENGTH & 600' IN WIDTH

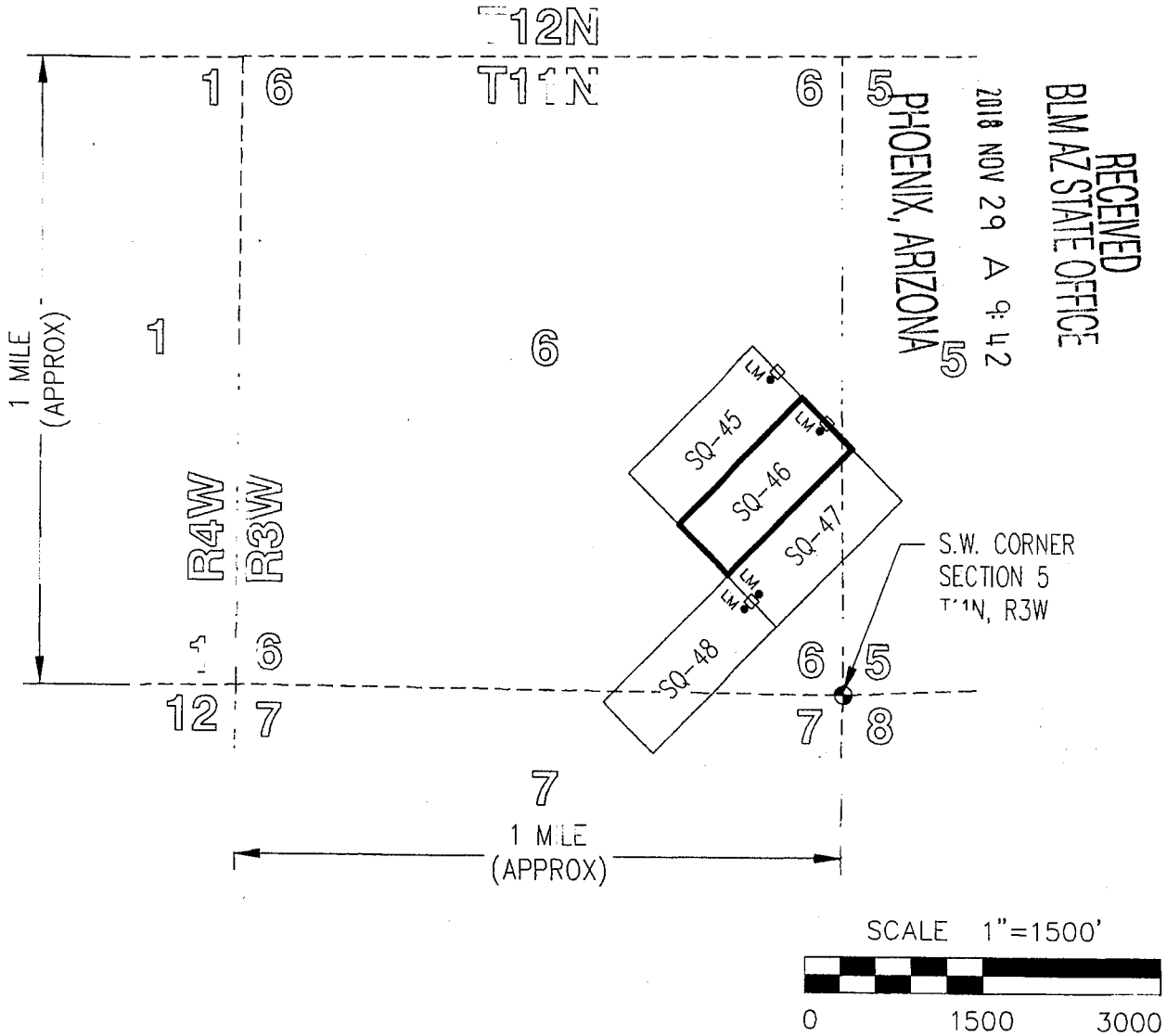

TOTAL CLAIM ACREAGE = 20.66 ACRES.

□ INDICATES END CENTER OR CORNER OF  
 LODGE CLAIM. SET 2"x2"x5' WOODEN POST  
 (TYPICAL).

LM • INDICATES LOCATION MONUMENT. SET 2"x2"x5' WOODEN  
 POST 10' FROM AN END CENTER ON THE CENTERLINE OF  
 THE CLAIM (TYPICAL).

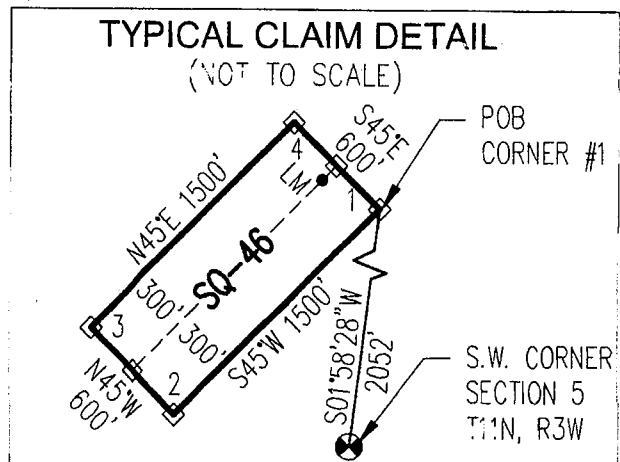

ANCL152551

After recording return to:  
CARDERO COPPER (USA) Ltd.  
c/o STEPHEN KEEHNER  
PO Box 572  
Yarnell, AZ 85362

THIS IS A CONFORMED COPY OF INSTRUMENT/  
RECEPTION # 2014-0060619  
RECORDED ON 11-27-10 AT 3:19  
LESLIE M. HOFFMAN, YAVAPAI CO. RECORDER  
 DEPUTY

**LOCATION NOTICE FOR LODE MINING CLAIM**

Amendment BLM Serial # \_\_\_\_\_  
NOTICE IS HEREBY GIVEN that the SQ-47  
\_\_\_\_\_ lode mining claim has been located  
by CARDERO COPPER (USA) Ltd. whose current mailing  
address is c/o STEPHEN KEEHNER  
PO Box 572, Yarnell, AZ 85362

RECEIVED  
BLM AZ STATE OFFICE  
2018 NOV 29 A 9:42  
PHOENIX, ARIZONA  
BLM  
Date  
Stamp

The general course of this claim is NORTH 45° EAST and it is situated in YAVAPAI  
County, Arizona. This claim is 1500 feet in length and 600 feet in width.

20.66 Total Claim Acreage. This claim runs from the location monument on which this location notice  
is posted on the centerline of the claim approximately 10 feet in a S45°W direction to the SOUTH  
end line and 1490 feet in a N45°E direction to the NORTH end line. This claim is marked by six  
monuments, one at each corner and one at the center of each end line of the claim.

The location monument on which this notice is posted is situated within Section 6, Township 11  
NORTH Range 3 WEST, Gila Salt River Base and Meridian, Arizona and this claim encompasses portions  
of the following quarter section(s), section(s), Township(s) and Range(s) \_\_\_\_\_  
SE1/4 SECTION 6 & SW1/4 SECTION 5, T11N-R3W

Gila Salt River Base and Meridian, Arizona.

The locality of this claim with reference to some natural object or permanent monument and additional information  
(if any) concerning its locality are as follows: FROM CORNER #1 (N.E. CORNER) OF THIS CLAIM THE  
S.W. CORNER OF SECTION 5, T11N-R3W BEARS SOUTH 16°55'38" WEST 1700 FEET.

\_\_\_\_\_ The above information is shown on the attached map.

DATED AND POSTED on the ground this 1st day of SEPTEMBER, 2018.

LOCATOR(s)  AGENT

Print Name(s) JODY STONE, RLS

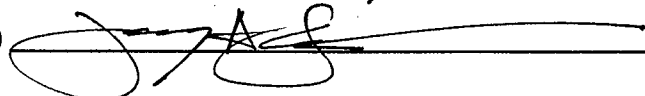
Signature(s) 

Form MCF100  
Revised July 2014

AMC452552



# "SQ-47" CLAIM

## LOCATION OF THE SQ-45 THROUGH SQ-48

### LODE CLAIMS

SITUATED IN SECTIONS 5-7 OF T11N, R3W, G&SRM, YAVAPAI COUNTY, AZ  
 ALL CLAIMS ARE 1500' IN LENGTH & 600' IN WIDTH

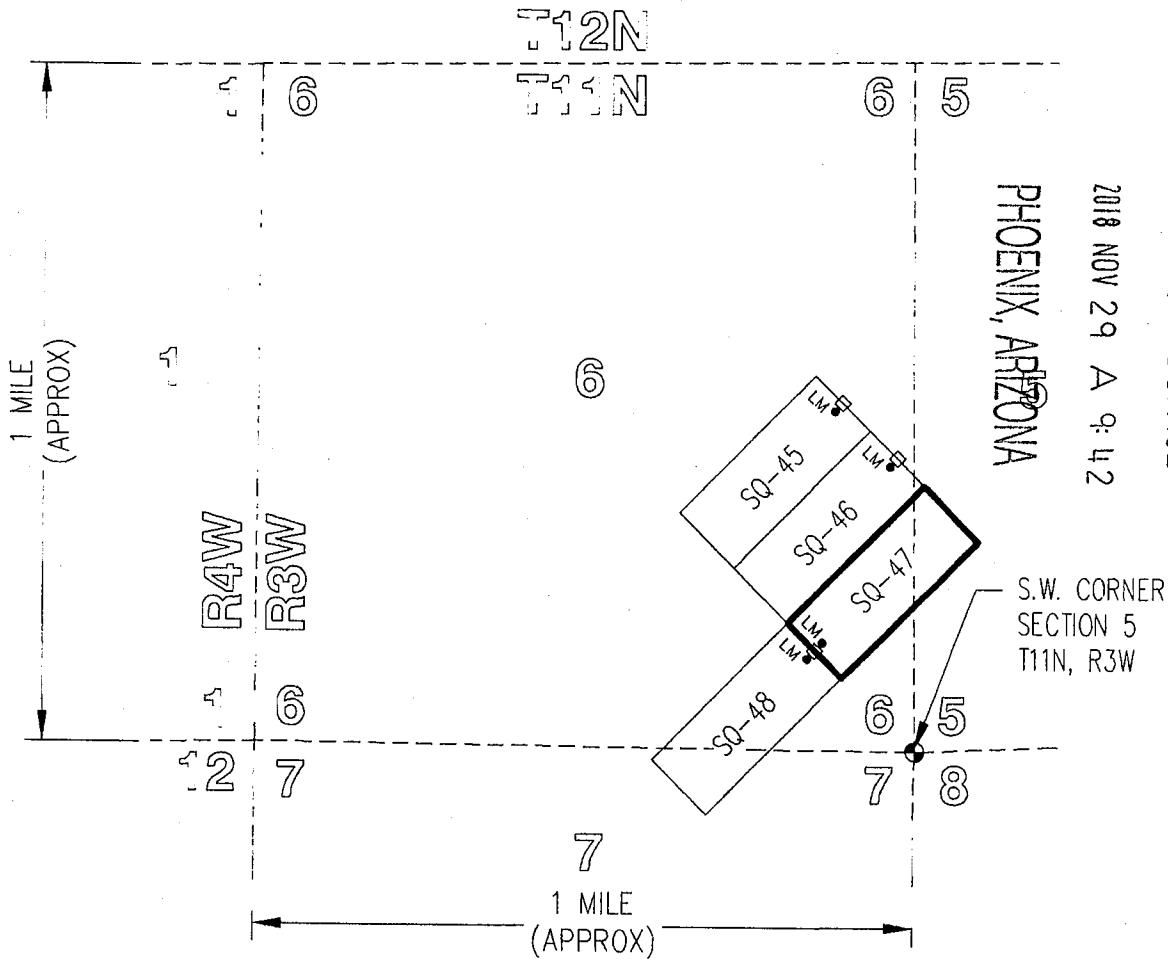
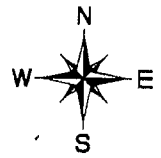

RECEIVED  
 BLM AZ STATE OFFICE  
 2018 NOV 29 A 9:42  
 PHOENIX, ARIZONA

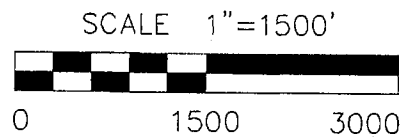

TOTAL CLAIM ACREAGE = 20.66 ACRES.

□ INDICATES END CENTER OR CORNER OF LODE CLAIM. SET 2"x2"x5' WOODEN POST (TYPICAL).

LM • INDICATES LOCATION MONUMENT. SET 2"x2"x5' WOODEN POST 10' FROM AN END CENTER ON THE CENTERLINE OF THE CLAIM (TYPICAL).

### TYPICAL CLAIM DETAIL (NOT TO SCALE)

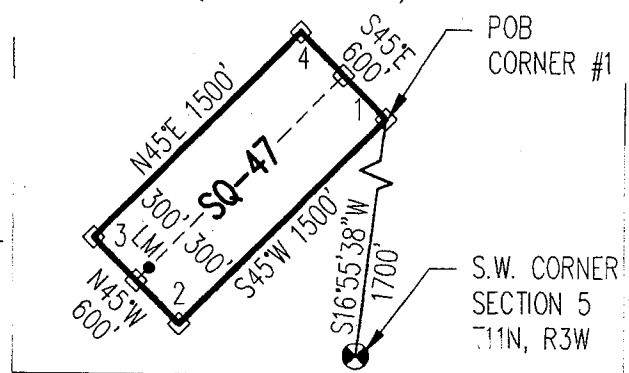

AMC1452552

After recording return to:  
CARDERO COPPER (USA) Ltd.  
c/o STEPHEN KEEHNER  
PO Box 572  
Yarnell, AZ 85362

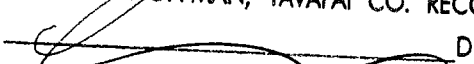
THIS IS A CONFORMED COPY OF INSTRUMENT/  
RECEPTION # 2018-0068020  
RECORDED ON 11-27-18 AT 3:14  
LESLIE M. HOFFMAN, YAVAPAI CO. RECORDER  
  
DEPUTY

**LOCATION NOTICE FOR LODE MINING CLAIM**

Amendment BLM Serial # \_\_\_\_\_

NOTICE IS HEREBY GIVEN that the SQ-48  
\_\_\_\_\_ lode mining claim has been located  
by CARDERO COPPER (USA) Ltd. whose current mailing  
address is c/o STEPHEN KEEHNER  
PO Box 572, Yarnell, AZ 85362

RECEIVED  
BLM AZ STATE OFFICE  
2018 NOV 29 A 9:42  
PHOENIX, ARIZONA  
BLM  
Date  
Stamp

The general course of this claim is NORTH 45° EAST and it is situated in YAVAPAI  
County, Arizona. This claim is 1500 feet in length and 600 feet in width.

20.66 Total Claim Acreage. This claim runs from the location monument on which this location notice  
is posted on the centerline of the claim approximately 10 feet in a N45°E direction to the NORTH  
end line and 1490 feet in a S45°W direction to the SOUTH end line. This claim is marked by six  
monuments, one at each corner and one at the center of each end line of the claim.

The location monument on which this notice is posted is situated within Section 6, Township 11  
NORTH Range 3 WEST, Gila Salt River Base and Meridian, Arizona and this claim encompasses portions  
of the following quarter section(s), section(s), Township(s) and Range(s) \_\_\_\_\_  
SE1/4 SECTION 6 & NE1/4 SECTION 7, T11N-R3W

Gila Salt River Base and Meridian, Arizona.

The locality of this claim with reference to some natural object or permanent monument and additional information  
(if any) concerning its locality are as follows: FROM CORNER #1 (N.E. CORNER) OF THIS CLAIM THE  
S.W. CORNER OF SECTION 5, T11N-R3W BEARS SOUTH 45°00'10" EAST 800 FEET.

\_\_\_\_\_ The above information is shown on the attached map.

DATED AND POSTED on the ground this 1st day of SEPTEMBER, 2018.

LOCATOR(s)  AGENT

Print Name(s) JODY STONE, RLS

Signature(s) 

Form MCF100  
Revised July 2014

AMC 452553

# "SQ-48" CLAIM

## LOCATION OF THE SQ-45 THROUGH SQ-48 LODE CLAIMS

SITUATED IN SECTIONS 5-7 OF T11N, R3W, G&SRM, YAVAPAI COUNTY, AZ  
ALL CLAIMS ARE 1500' IN LENGTH & 600' IN WIDTH

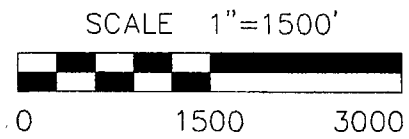
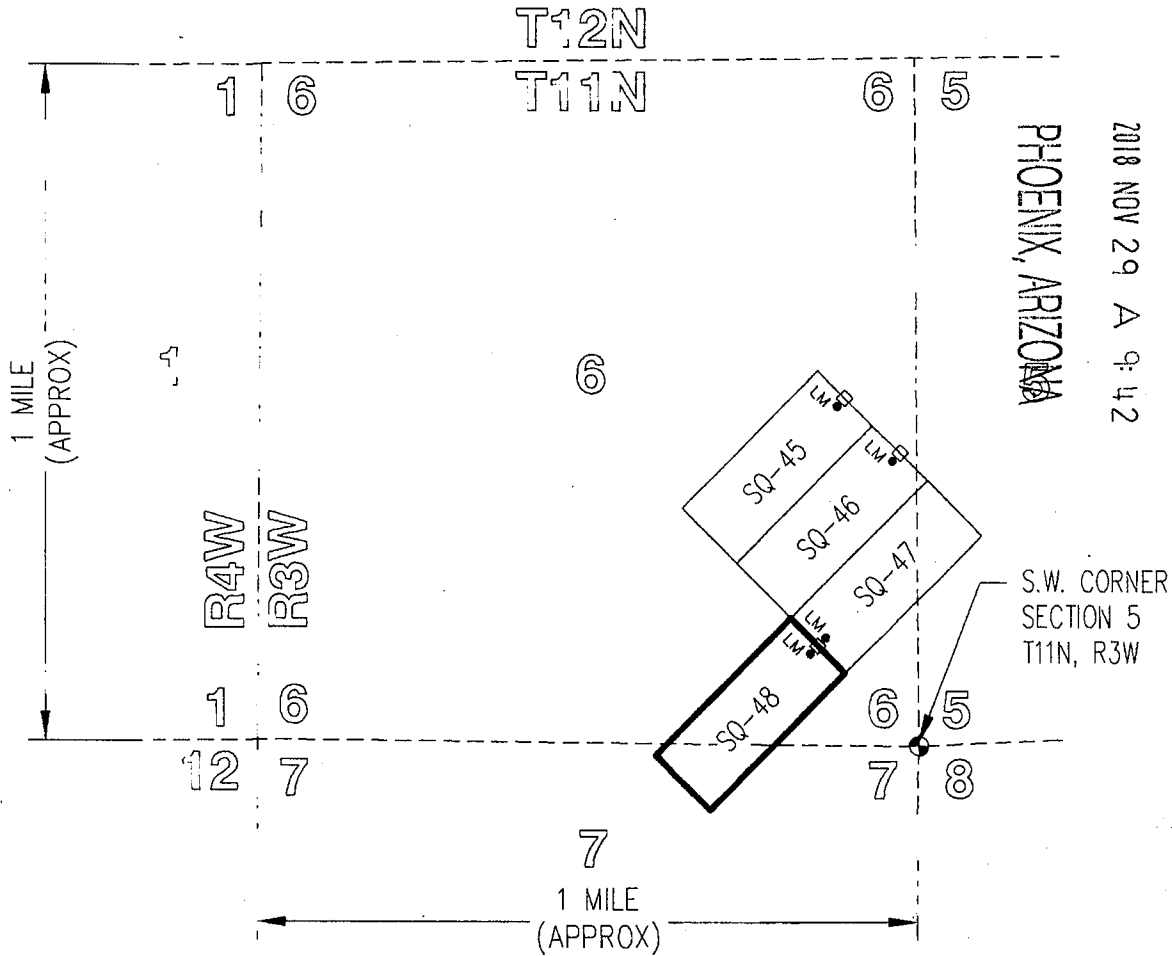

TOTAL CLAIM ACREAGE = 20.66 ACRES.

□ INDICATES END CENTER OR CORNER OF LODE CLAIM. SET 2"x2"x5' WOODEN POST (TYPICAL).

LM • INDICATES LOCATION MONUMENT. SET 2"x2"x5' WOODEN POST 10' FROM AN END CENTER ON THE CENTERLINE OF THE CLAIM (TYPICAL).

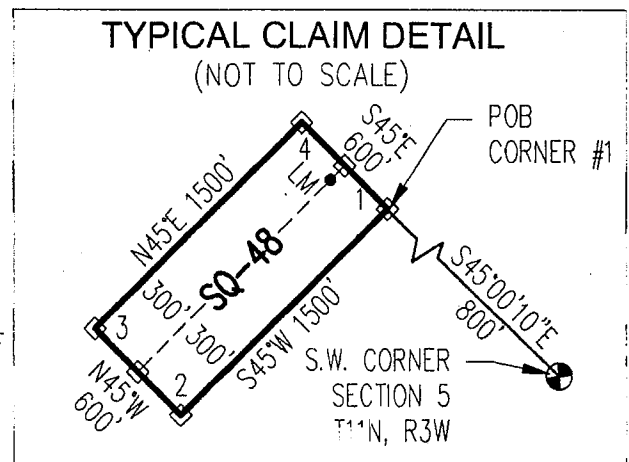

AMC152553

After recording return to:  
CARDERO COPPER (USA) Ltd.  
c/o STEPHEN KEEHNER  
PO Box 572  
Yarnell, AZ 85362

THIS IS A CONFORMED COPY OF INSTRUMENT/  
RECEPTION # 2018-0060621  
RECORDED ON 11-27-18 AT 3:19  
LESLIE M. HOFFMAN, YAVAPAI CO. RECORDER  
DEPUTY

**LOCATION NOTICE FOR LODE MINING CLAIM**

Amendment BLM Serial # \_\_\_\_\_

NOTICE IS HEREBY GIVEN that the SQ-49

\_\_\_\_\_ lode mining claim has been located

by CARDERO COPPER (USA) Ltd. whose current mailing

address is c/o STEPHEN KEEHNER

PO Box 572, Yarnell, AZ 85362

RECEIVED  
BLM AZ STATE OFFICE  
2018 NOV 29 A 9:42  
PHOENIX, ARIZONA  
BLM  
Date  
Stamp

The general course of this claim is NORTH 45° EAST and it is situated in YAVAPAI

County, Arizona. This claim is 1500 feet in length and 250 feet in width.

8.61 Total Claim Acreage. This claim runs from the location monument on which this location notice is posted on the centerline of the claim approximately 10 feet in a N45°E direction to the NORTH end line and 1490 feet in a S45°W direction to the SOUTH end line. This claim is marked by six monuments, one at each corner and one at the center of each end line of the claim.

The location monument on which this notice is posted is situated within Section 6, Township 11

NORTH Range 3 WEST, Gila Salt River Base and Meridian, Arizona and this claim encompasses portions of the following quarter section(s), section(s), Township(s) and Range(s) \_\_\_\_\_  
NE1/4 & SE1/4 SECTION 6, T11N-R3W

Gila Salt River Base and Meridian, Arizona.

The locality of this claim with reference to some natural object or permanent monument and additional information (if any) concerning its locality are as follows: FROM CORNER #1 (N.E. CORNER) OF THIS CLAIM THE S.W. CORNER OF SECTION 5, T11N-R3W BEARS SOUTH 15°01'08" EAST 3002 FEET.

\_\_\_\_\_ The above information is shown on the attached map.

DATED AND POSTED on the ground this 1st day of SEPTEMBER, 2018.

LOCATOR(s)  AGENT

Print Name(s) JODY STONE, RLS

Signature(s)

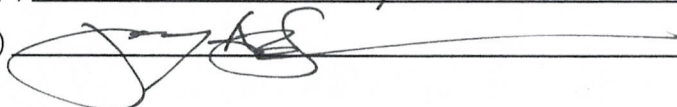

Form MCF100  
Revised July 2014

AMC452554

# "SQ-49" CLAIM

## LOCATION OF THE SQ-49 LODE CLAIM

SITUATED IN SECTION 6 OF T11N, R3W, G&SRM, YAVAPAI COUNTY, AZ  
 CLAIM BEING 1500' IN LENGTH & 250' IN WIDTH

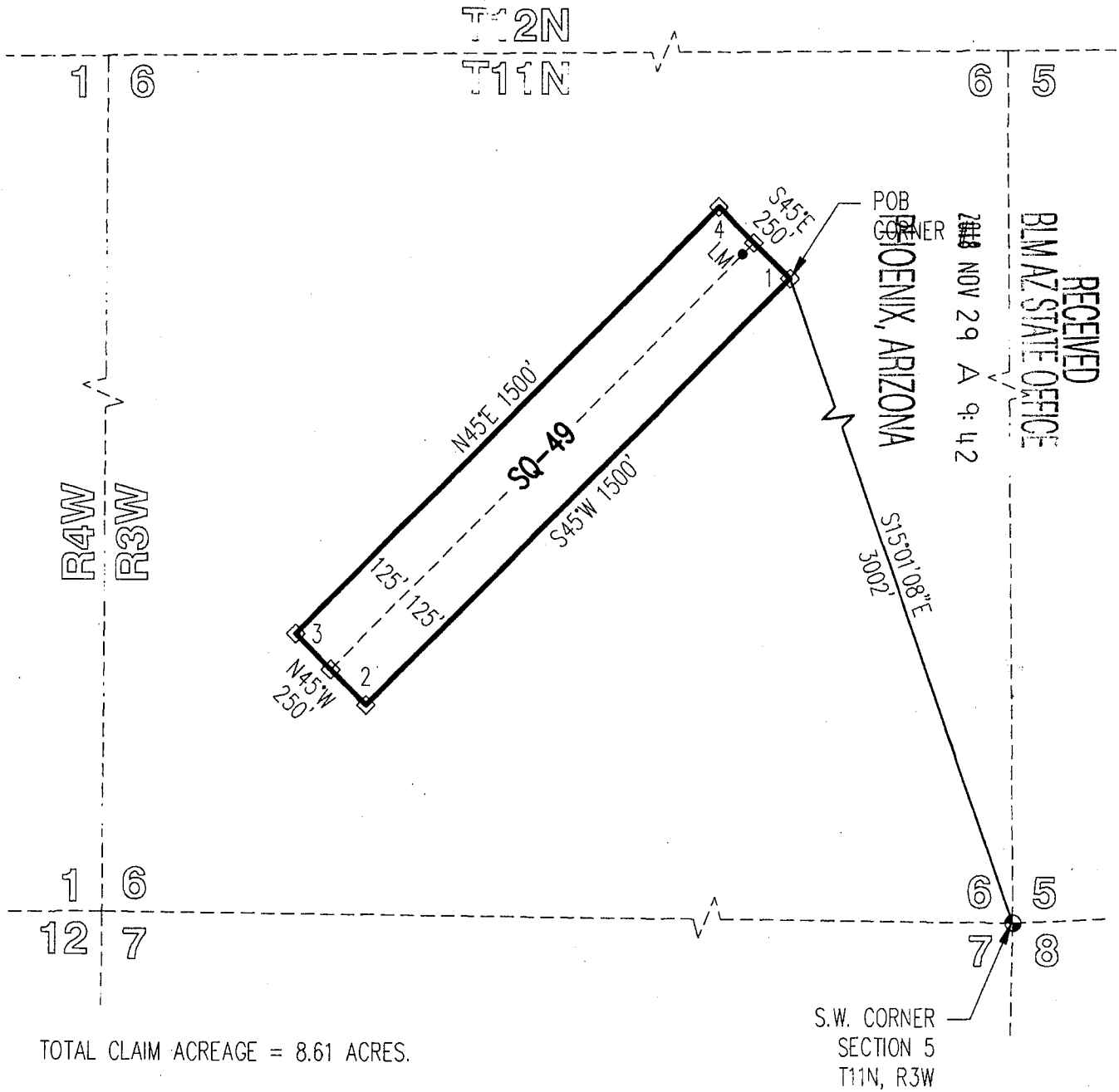

TOTAL CLAIM ACREAGE = 8.61 ACRES.

□ INDICATES END CENTER OR CORNER OF LODE CLAIM. SET 2" x 2" x 5' WOODEN POST (TYPICAL).

LM • INDICATES LOCATION MONUMENT. SET 2" x 2" x 5' WOODEN POST 10' FROM AN END CENTER ON THE CENTERLINE OF THE CLAIM (TYPICAL).

SCALE 1" = 400'

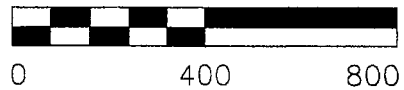

RECEIVED  
 BLM AZ STATE OFFICE  
 NOV 29 A 9:42  
 PHOENIX, ARIZONA

ANCL 52554

After recording return to:  
CARDERO COPPER (USA) Ltd.  
c/o STEPHEN KEEHNER  
PO Box 572  
Yarnell, AZ 85362

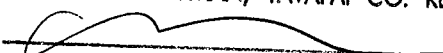
2018-0600622  
THIS IS A CONFORMED COPY OF INSTRUMENT/  
RECEPTION # ~~2018-0600622~~  
RECORDED ON 11-27-18 AT 3:18  
LESLIE M. HOFFMAN, YAVAPAI CO. RECORDER  
 DEPUTY

**LOCATION NOTICE FOR LODE MINING CLAIM**

Amendment BLM Serial # \_\_\_\_\_

NOTICE IS HEREBY GIVEN that the SQ-50  
\_\_\_\_\_ lode mining claim has been located  
by CARDERO COPPER (USA) Ltd. whose current mailing  
address is c/o STEPHEN KEEHNER  
PO Box 572, Yarnell, AZ 85362

RECEIVED  
BLM AZ STATE OFFICE  
2018 NOV 29 A 9:43  
PHOENIX, ARIZONA  
BLM  
Date  
Stamp

The general course of this claim is NORTH 45° EAST and it is situated in YAVAPAI  
County, Arizona. This claim is 1500 feet in length and 200 feet in width.

6.89 Total Claim Acreage. This claim runs from the location monument on which this location notice  
is posted on the centerline of the claim approximately 10 feet in a N45°E direction to the NORTH  
end line and 1490 feet in a S45°W direction to the SOUTH end line. This claim is marked by six  
monuments, one at each corner and one at the center of each end line of the claim.

The location monument on which this notice is posted is situated within Section 6, Township 11  
NORTH Range 3 WEST, Gila Salt River Base and Meridian, Arizona and this claim encompasses portions  
of the following quarter section(s), section(s), Township(s) and Range(s) \_\_\_\_\_  
SE1/4 SECTION 6 & NE1/4 SECTION 7, T11N-R3W

Gila Salt River Base and Meridian, Arizona.

The locality of this claim with reference to some natural object or permanent monument and additional information  
(if any) concerning its locality are as follows: FROM CORNER #1 (N.E. CORNER) OF THIS CLAIM THE  
S.W. CORNER OF SECTION 5, T11N-R3W BEARS SOUTH 45°00'05" EAST 1400 FEET.

\_\_\_\_\_ The above information is shown on the attached map.

DATED AND POSTED on the ground this 1st day of SEPTEMBER, 2018.

LOCATOR(s)  AGENT

Print Name(s) JODY STONE, RLS

Signature(s) 

AMC452555

Form MCF100  
Revised July 2014

# "SQ-50" CLAIM

## LOCATION OF THE SQ-50 LODE CLAIM

SITUATED IN SECTIONS 6 & 7 OF T11N, R3W, G&SRM, YAVAPAI COUNTY, AZ  
 CLAIM BEING 1500' IN LENGTH & 200' IN WIDTH

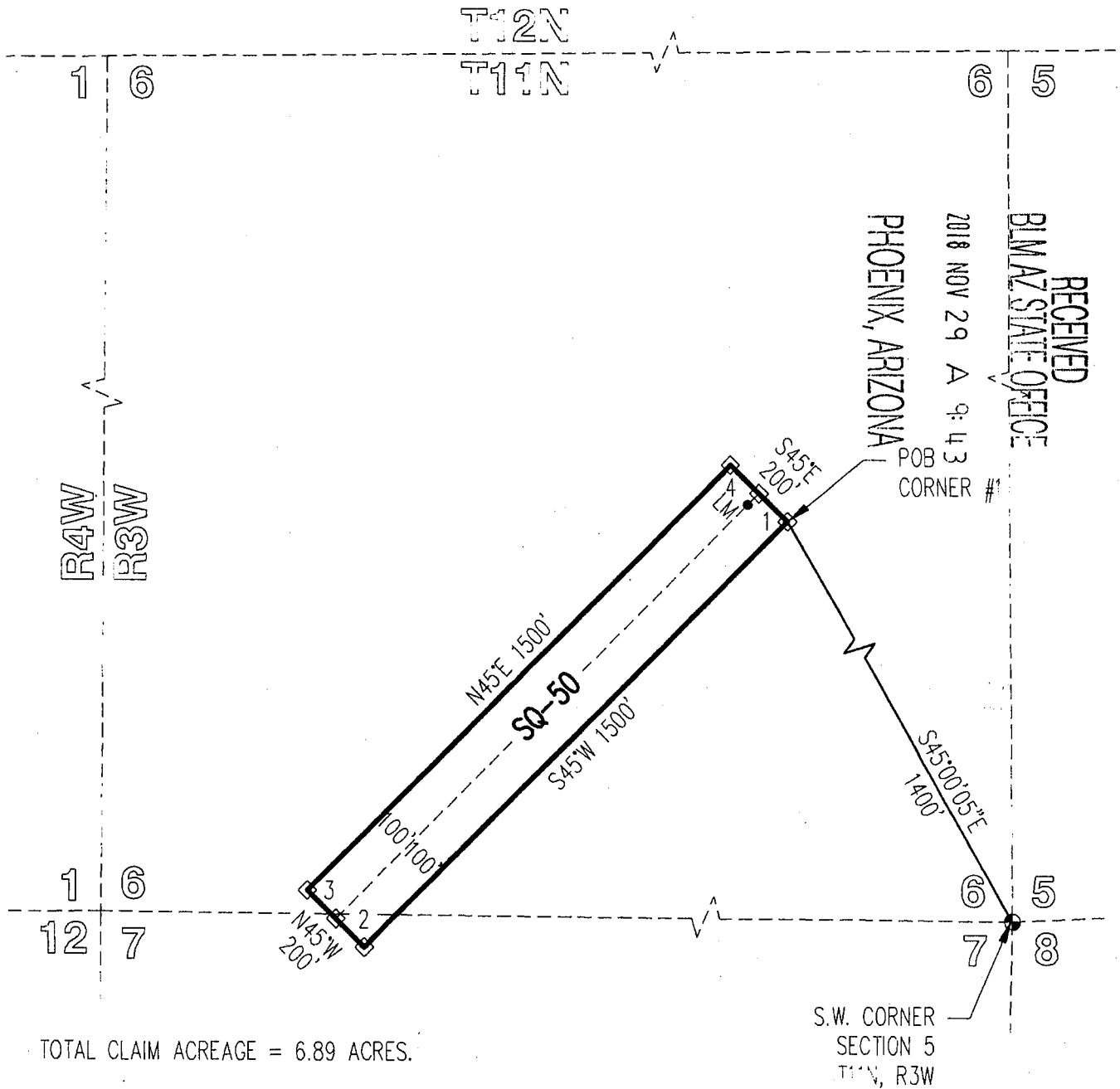

RECEIVED  
 BLM AZ STATE OFFICE  
 2018 NOV 29 A 9:43  
 PHOENIX, ARIZONA

AMC 452555

TOTAL CLAIM ACREAGE = 6.89 ACRES.

□ INDICATES END CENTER OR CORNER OF LODE CLAIM. SET 2"x2"x5' WOODEN POST (TYPICAL).

LM • INDICATES LOCATION MONUMENT. SET 2"x2"x5' WOODEN POST 10' FROM AN END CENTER ON THE CENTERLINE OF THE CLAIM (TYPICAL).

SCALE 1"=400'



After recording return to:  
CARDERO COPPER (USA) Ltd.  
c/o STEPHEN KEEHNER  
PO Box 572  
Yarnell, AZ 85362

THIS IS A CONFORMED COPY OF INSTRUMENT/  
RECEPTION # 2018-0060 C23  
RECORDED ON 11-27-18 3:19  
LESLIE M. HOFFMAN, YAVAPAI CO. RECORDER  
  
DEPUTY

**LOCATION NOTICE FOR LODE MINING CLAIM**

Amendment BLM Serial # \_\_\_\_\_

NOTICE IS HEREBY GIVEN that the SQ-51

\_\_\_\_\_ lode mining claim has been located

by CARDERO COPPER (USA) Ltd. whose current mailing

address is c/o STEPHEN KEEHNER

PO Box 572, Yarnell, AZ 85362

RECEIVED  
BLM AZ STATE OFFICE  
2018 NOV 29 A 9:43  
PHOENIX, ARIZONA  
BLM  
Date  
Stamp

The general course of this claim is NORTH 45° EAST and it is situated in YAVAPAI  
County, Arizona. This claim is 900 feet in length and 250 feet in width.

5.17 Total Claim Acreage. This claim runs from the location monument on which this location notice  
is posted on the centerline of the claim approximately 200 feet in a S45°W direction to the SOUTH  
end line and 700 feet in a N45°E direction to the NORTH end line. This claim is marked by six  
monuments, one at each corner and one at the center of each end line of the claim.

The location monument on which this notice is posted is situated within Section 7, Township 11

NORTH Range 3 WEST, Gila Salt River Base and Meridian, Arizona and this claim encompasses portions  
of the following quarter section(s), section(s), Township(s) and Range(s) \_\_\_\_\_

NE1/4 & NW1/4 SECTION 7 & SE1/4 SECTION 6, T11N-R3W

Gila Salt River Base and Meridian, Arizona.

The locality of this claim with reference to some natural object or permanent monument and additional information  
(if any) concerning its locality are as follows: FROM CORNER #1 (N.E. CORNER) OF THIS CLAIM THE  
S.W. CORNER OF SECTION 5, T11N-R3W BERAS NORTH 88°01'27" EAST 2052 FEET.

\_\_\_\_\_ The above information is shown on the attached map.

DATED AND POSTED on the ground this 1st day of SEPTEMBER, 2018.

LOCATOR(s)  AGENT

Print Name(s) JODY STONE, RLS

Signature(s) 

Form MCF100  
Revised July 2014

AMC452556



# "SQ-51" CLAIM

## LOCATION OF THE SQ-51 LODE CLAIM

SITUATED IN SECTIONS 6 & 7 OF T11N, R3W, G&SRM, YAVAPAI COUNTY, AZ  
 CLAIM BEING 900' N LENGTH & 250' IN WIDTH

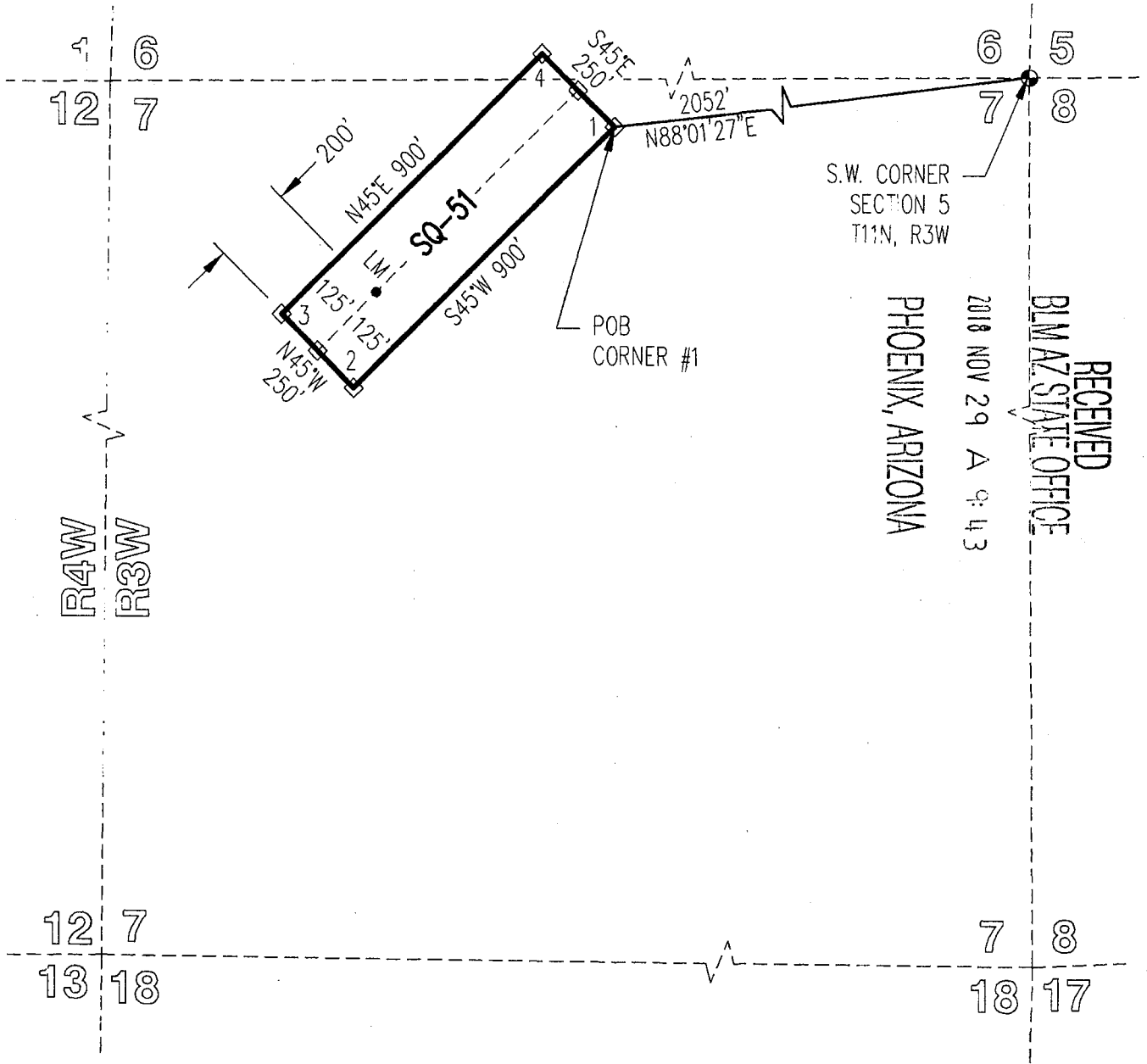

S.W. CORNER  
 SECTION 5  
 T11N, R3W

POB  
 CORNER #1

PHOENIX, ARIZONA

2018 NOV 29 A 9:43

RECEIVED  
 BLM AZ STATE OFFICE

R4W  
 R3W

TOTAL CLAIM ACREAGE = 5.17 ACRES.

□ INDICATES END CENTER OR CORNER OF  
 LODE CLAIM. SET 2"x2"x5' WOODEN POST  
 (TYPICAL).

LM • INDICATES LOCATION MONUMENT. SET 2"x2"x5' WOODEN  
 POST 200' FROM AN END CENTER ON THE CENTERLINE OF  
 THE CLAIM.

SCALE 1"=400'

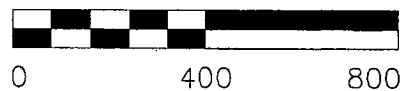

AMC 452555

After recording return to:  
CARDERO COPPER (USA) Ltd.  
c/o STEPHEN KEEHNER  
PO Box 572  
Yarnell, AZ 85362

THIS IS A CONFORMED COPY OF INSTRUMENT/  
RECEPTION # 2018-0060624  
RECORDED ON 11-27-18 AT 3:19  
LESLIE M. HOFFMAN, YAVAPAI CO. RECORDER  
[Signature] DEPUTY

**LOCATION NOTICE FOR LODE MINING CLAIM**

Amendment BLM Serial # \_\_\_\_\_

NOTICE IS HEREBY GIVEN that the SQ-52  
\_\_\_\_\_ lode mining claim has been located  
by CARDERO COPPER (USA) Ltd. whose current mailing  
address is c/o STEPHEN KEEHNER  
PO Box 572, Yarnell, AZ 85362

RECEIVED  
BLM AZ STATE OFFICE  
2018 NOV 29 A 9:43  
PHOENIX, ARIZONA  
BLM  
Date  
Stamp

The general course of this claim is NORTH 45° EAST and it is situated in YAVAPAI  
County, Arizona. This claim is 275 feet in length and 60 feet in width.

0.38 Total Claim Acreage. This claim runs from the location monument on which this location notice  
is posted on the centerline of the claim approximately 75 feet in a S45°W direction to the SOUTH  
end line and 200 feet in a N45°E direction to the NORTH end line. This claim is marked by six  
monuments, one at each corner and one at the center of each end line of the claim.

The location monument on which this notice is posted is situated within Section 7, Township 11  
NORTH, Range 3 WEST, Gila Salt River Base and Meridian, Arizona and this claim encompasses portions  
of the following quarter section(s), section(s), Township(s) and Range(s) \_\_\_\_\_  
NW1/4 SECTION 7, T11N-R3W

Gila Salt River Base and Meridian, Arizona.

The locality of this claim with reference to some natural object or permanent monument and additional information  
(if any) concerning its locality are as follows: FROM CORNER #1 (N.E. CORNER) OF THIS CLAIM THE  
S.W. CORNER OF SECTION 5, T11N-R3W BEARS NORTH 65°48'27" EAST 3941 FEET.

\_\_\_\_\_ The above information is shown on the attached map.

DATED AND POSTED on the ground this 1st day of SEPTEMBER, 2018.

LOCATOR(s)  AGENT

Print Name(s) JODY STONE, RLS

Signature(s) [Signature]

Form MCF100  
Revised July 2014

AMC452557

# "SQ-52" CLAIM

## LOCATION OF THE SQ-52 LODE CLAIM

SITUATED IN SECTION 7 OF T11N, R3W, G&SRM, YAVAPAI COUNTY, AZ  
CLAIM BEING 275' IN LENGTH & 60' IN WIDTH

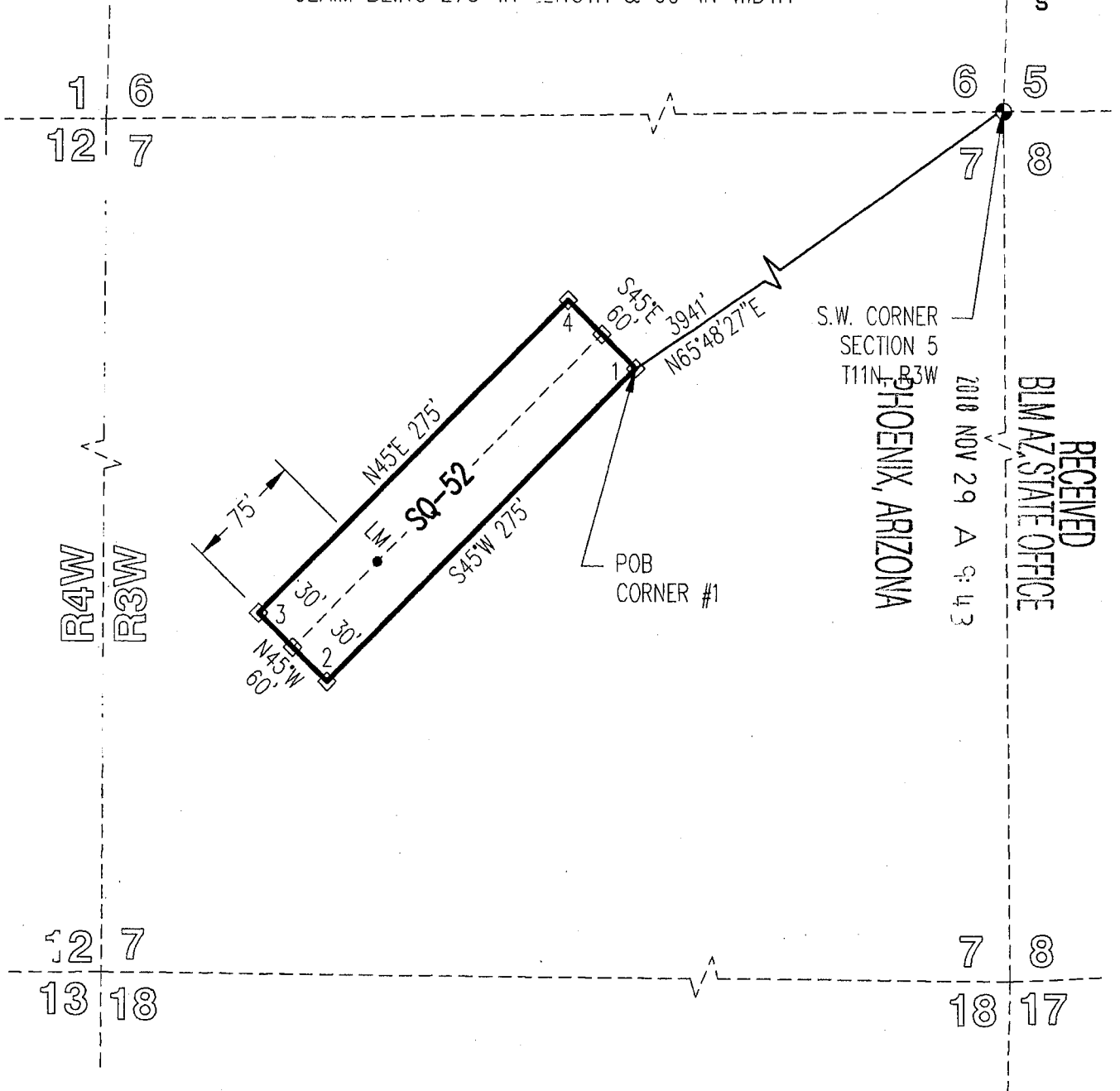

S.W. CORNER  
SECTION 5  
T11N, R3W

PHOENIX, ARIZONA

RECEIVED  
BLM AZ STATE OFFICE  
2010 NOV 29 A 9:43

TOTAL CLAIM ACREAGE = 0.38 ACRES.

□ INDICATES END CENTER OR CORNER OF  
LODE CLAIM. SET 2"x2"x5' WOODEN POST  
(TYPICAL).

LM • INDICATES LOCATION MONUMENT. SET 2"x2"x5' WOODEN  
POST 75' FROM AN END CENTER ON THE CENTERLINE OF  
THE CLAIM.

SCALE 1"=100'

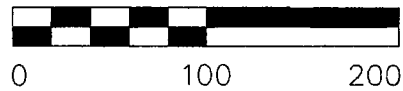

AM0452557

After recording return to:  
CARDERO COPPER (USA) Ltd.  
c/o STEPHEN KEEHNER  
PO Box 572  
Yarnell, AZ 85362

THIS IS A CONFORMED COPY OF INSTRUMENT/  
RECEPTION # 2018-0606025  
RECORDED ON 11-27-18 AT 3:18  
LESLIE M. HOFFMAN, YAVAPAI CO. RECORDER  
DEPUTY

**LOCATION NOTICE FOR LODE MINING CLAIM**

Amendment BLM Serial # \_\_\_\_\_

NOTICE IS HEREBY GIVEN that the SQ-53  
\_\_\_\_\_ lode mining claim has been located  
by CARDERO COPPER (USA) Ltd. whose current mailing  
address is c/o STEPHEN KEEHNER  
PO Box 572, Yarnell, AZ 85362

RECEIVED  
BLM AZ STATE OFFICE  
2018 NOV 29 A 9:43  
PHOENIX, ARIZONA  
BLM  
Date  
Stamp

The general course of this claim is NORTH 45° EAST and it is situated in YAVAPAI  
County, Arizona. This claim is 700 feet in length and 300 feet in width.

4.82 Total Claim Acreage. This claim runs from the location monument on which this location notice  
is posted on the centerline of the claim approximately 10 feet in a S45°W direction to the SOUTH  
end line and 690 feet in a N45°E direction to the NORTH end line. This claim is marked by six  
monuments, one at each corner and one at the center of each end line of the claim.

The location monument on which this notice is posted is situated within Section 12, Township 11  
NORTH, Range 4 WEST, Gila Salt River Base and Meridian, Arizona and this claim encompasses portions  
of the following quarter section(s), section(s), Township(s) and Range(s) \_\_\_\_\_

SE1/4 SECTION 12, T11N-R4W & NW1/4 & SW1/4 SECTION 7, T11N-R3W

Gila Salt River Base and Meridian, Arizona.

The locality of this claim with reference to some natural object or permanent monument and additional information  
(if any) concerning its locality are as follows: FROM CORNER #1 (N.E. CORNER) OF THIS CLAIM THE  
S.W. CORNER OF SECTION 5, T11N-R3W BEARS NORTH 59°47'48" EAST 5482 FEET.

\_\_\_\_\_ The above information is shown on the attached map.

DATED AND POSTED on the ground this 1st day of SEPTEMBER, 2018.

LOCATOR(s)  AGENT

Print Name(s) JODY STONE, RLS

Signature(s) \_\_\_\_\_

Form MCF100  
Revised July 2014

AMC452558

# "SQ-53" CLAIM

## LOCATION OF THE SQ-53 LODE CLAIM

LOCATED IN SECTION 7 OF T11N, R3W AND SECTION 12  
OF T11N, R4W, G&SRM, YAVAPAI COUNTY, AZ  
CLAIM BEING 700' IN LENGTH & 300' IN WIDTH

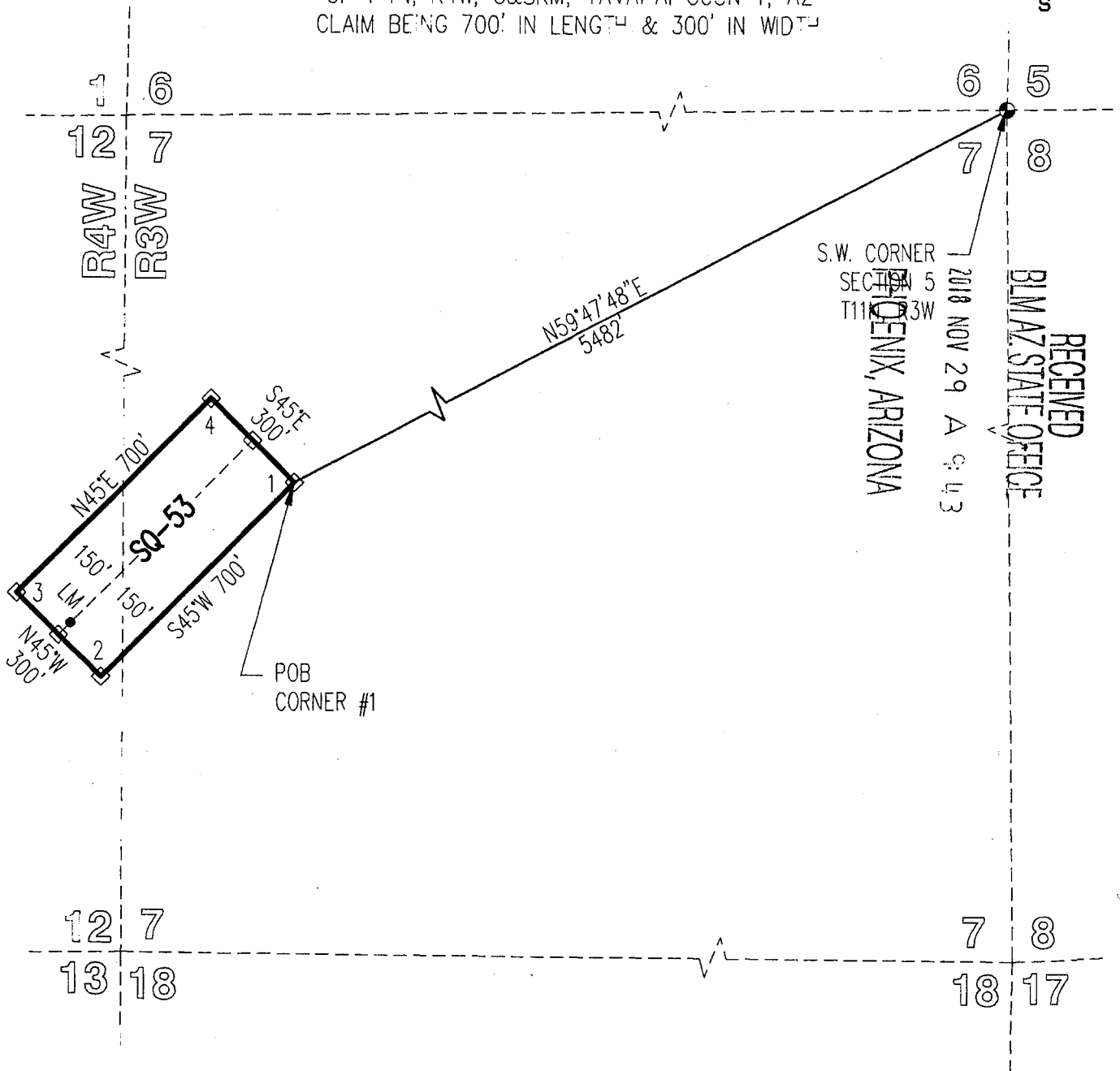

RECEIVED  
BLM ARIZONA STATE OFFICE  
2018 NOV 29 A 9:43  
S.W. CORNER  
SECTION 5  
T11N, R3W  
DENIX, ARIZONA

AMC1152558

TOTAL CLAIM ACREAGE = 4.82 ACRES.

□ INDICATES END CENTER OR CORNER OF  
LODE CLAIM. SET 2"x2"x5' WOODEN POST  
(TYPICAL).

LM • INDICATES LOCATION MONUMENT. SET 2"x2"x5' WOODEN  
POST 10' FROM AN END CENTER ON THE CENTERLINE OF  
THE CLAIM (TYPICAL).

SCALE 1"=400'

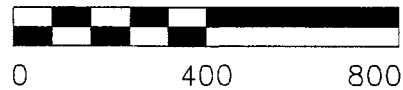

After recording return to:  
CARDERO COPPER (USA) Ltd.  
c/o STEPHEN KEEHNER  
PO Box 572  
Yarnell, AZ 85362

THIS IS A CONFORMED COPY OF INSTRUMENT/  
RECEPTION # 2018-006026  
RECORDED ON 11-27-18 AT 3:18  
LESLIE M. HOFFMAN, YAVAPAI CO. RECORDER  
[Signature] DEPUTY

**LOCATION NOTICE FOR LODE MINING CLAIM**

Amendment BLM Serial # \_\_\_\_\_

NOTICE IS HEREBY GIVEN that the SQ-54  
\_\_\_\_\_ lode mining claim has been located  
by CARDERO COPPER (USA) Ltd. whose current mailing  
address is c/o STEPHEN KEEHNER  
PO Box 572, Yarnell, AZ 85362

RECEIVED  
BLM AZ STATE OFFICE  
2018 NOV 29 A 9:43  
PHOENIX, ARIZONA  
BLM  
Date  
Stamp

The general course of this claim is NORTH 45° EAST and it is situated in YAVAPAI  
County, Arizona. This claim is 1500 feet in length and 300 feet in width.

10.33 Total Claim Acreage. This claim runs from the location monument on which this location notice  
is posted on the centerline of the claim approximately 10 feet in a N45°E direction to the NORTH  
end line and 1490 feet in a S45°W direction to the SOUTH end line. This claim is marked by six  
monuments, one at each corner and one at the center of each end line of the claim.

The location monument on which this notice is posted is situated within Section 12, Township 11  
NORTH Range 4 WEST, Gila Salt River Base and Meridian, Arizona and this claim encompasses portions  
of the following quarter section(s), section(s), Township(s) and Range(s) \_\_\_\_\_  
SE1/4 SECTION 12, T11N-R4W

Gila Salt River Base and Meridian, Arizona.

The locality of this claim with reference to some natural object or permanent monument and additional information  
(if any) concerning its locality are as follows: FROM CORNER #1 (N.E. CORNER) OF THIS CLAIM THE  
S.W. CORNER OF SECTION 5, T11N-R3W BEARS NORTH 50°08'02" EAST 6161 FEET.

\_\_\_\_\_ The above information is shown on the attached map.

DATED AND POSTED on the ground this 1st day of SEPTEMBER, 2018.

LOCATOR(s)  AGENT

Print Name(s) JODY STONE, RLS

Signature(s) [Signature]

Form MCF100  
Revised July 2014

AMC452559

# "SQ-54" CLAIM

## LOCATION OF THE SQ-54 LODE CLAIM

SITUATED IN SECTION 12 OF T11N, R4W, G&SRM,  
YAVAPAI COUNTY, AZ  
CLAIM BEING 1500' IN LENGTH & 300' IN WIDTH

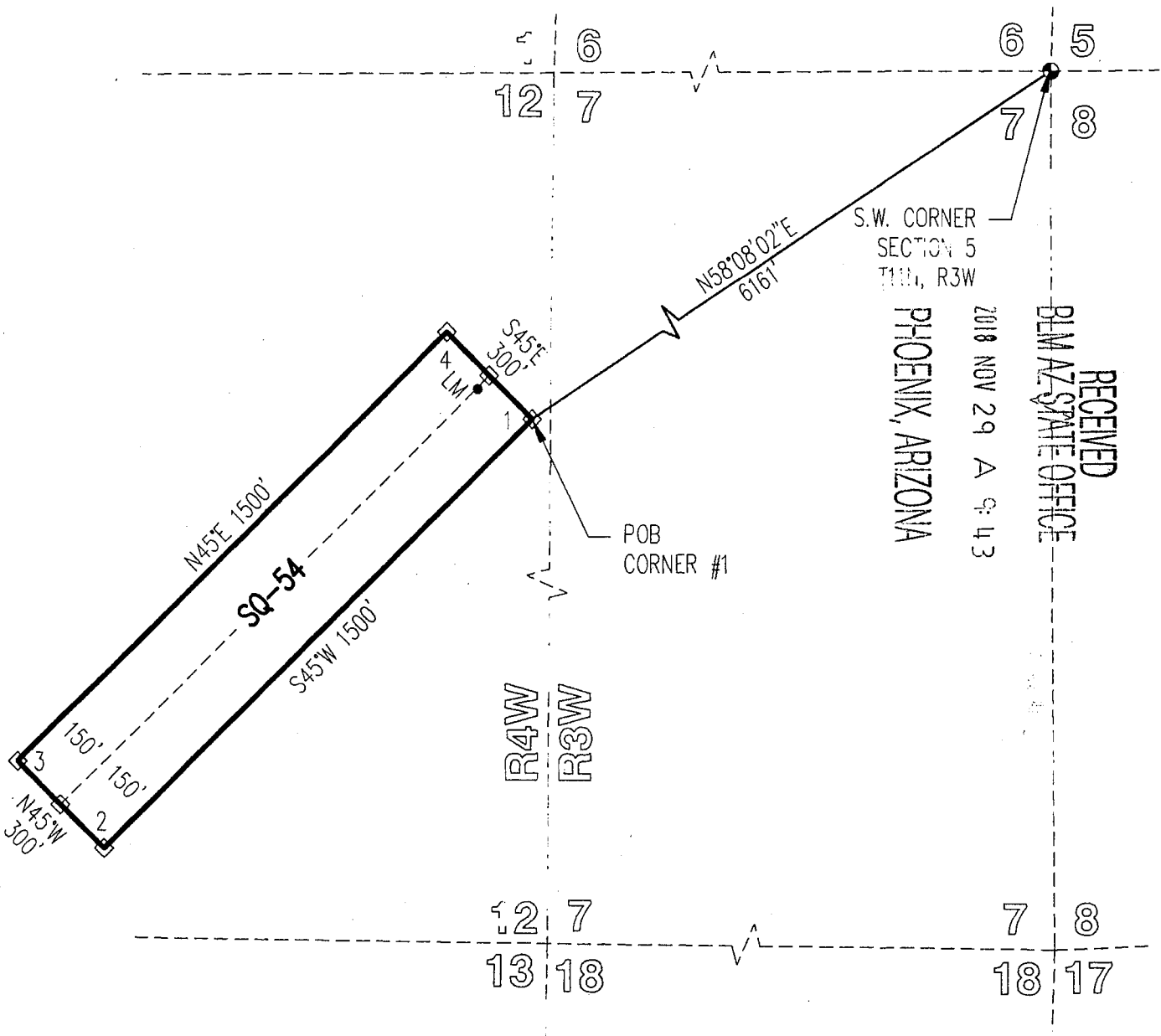

RECEIVED  
BIMAZ STATE OFFICE  
2018 NOV 29 A 9:43  
PHOENIX, ARIZONA

AMC452559

TOTAL CLAIM ACREAGE = 10.33 ACRES.

□ INDICATES END CENTER OR CORNER OF LODE CLAIM. SET 2"x2"x5' WOODEN POST (TYPICAL).

LM • INDICATES LOCATION MONUMENT. SET 2"x2"x5' WOODEN POST 10' FROM AN END CENTER ON THE CENTERLINE OF THE CLAIM (TYPICAL).

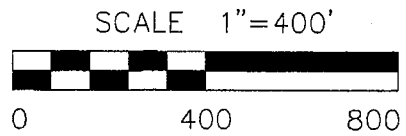

After recording return to:  
CARDERO COPPER (USA) Ltd.  
c/o STEPHEN KEEHNER  
PO Box 572  
Yarnell, AZ 85362

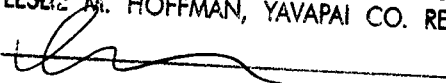
THIS IS A CONFORMED COPY OF INSTRUMENT/  
RECEPTION # 218-0060827  
RECORDED ON 11-27-18 AT 3:19  
LESLIE M. HOFFMAN, YAVAPAI CO. RECORDER  
 DEPUTY

**LOCATION NOTICE FOR LODE MINING CLAIM**

Amendment BLM Serial # \_\_\_\_\_

NOTICE IS HEREBY GIVEN that the SQ-55  
\_\_\_\_\_ lode mining claim has been located  
by CARDERO COPPER (USA) Ltd. whose current mailing  
address is c/o STEPHEN KEEHNER  
PO Box 572, Yarnell, AZ 85362

RECEIVED  
BLM AZ STATE OFFICE  
2018 NOV 29 A 9:43  
PHOENIX, ARIZONA  
BLM  
Date  
Stamp

The general course of this claim is SOUTH 45° EAST and it is situated in YAVAPAI  
County, Arizona. This claim is 600 feet in length and 400 feet in width.

5.51 Total Claim Acreage. This claim runs from the location monument on which this location notice  
is posted on the centerline of the claim approximately 10 feet in a S45°E direction to the SOUTH  
end line and 590 feet in a N45°W direction to the NORTH end line. This claim is marked by six  
monuments, one at each corner and one at the center of each end line of the claim.

The location monument on which this notice is posted is situated within Section 12, Township 11  
NORTH Range 4 WEST, Gila Salt River Base and Meridian, Arizona and this claim encompasses portions  
of the following quarter section(s), section(s), Township(s) and Range(s) \_\_\_\_\_  
SE1/4 SECTION 12, T11N-R4W

Gila Salt River Base and Meridian, Arizona.

The locality of this claim with reference to some natural object or permanent monument and additional information  
(if any) concerning its locality are as follows: FROM CORNER #1 (N.E. CORNER) OF THIS CLAIM THE  
S.W. CORNER OF SECTION 5, T11N-R3W BEARS NORTH 55°34'24" EAST 7630 FEET.

\_\_\_\_\_ The above information is shown on the attached map.

DATED AND POSTED on the ground this 1st day of SEPTEMBER, 2018.

LOCATOR(s)  AGENT

Print Name(s) JODY STONE, RLS

Signature(s) 

Form MCF100  
Revised July 2014

AMC 452560



# "SQ-55" CLAIM

## LOCATION OF THE SQ-55 LODE CLAIM

SITUATED IN SECTION 12 OF T11N, R4W, G&SRM,  
YAVAPAI COUNTY, AZ  
CLAIM BEING 600' IN LENGTH & 400' IN WIDTH

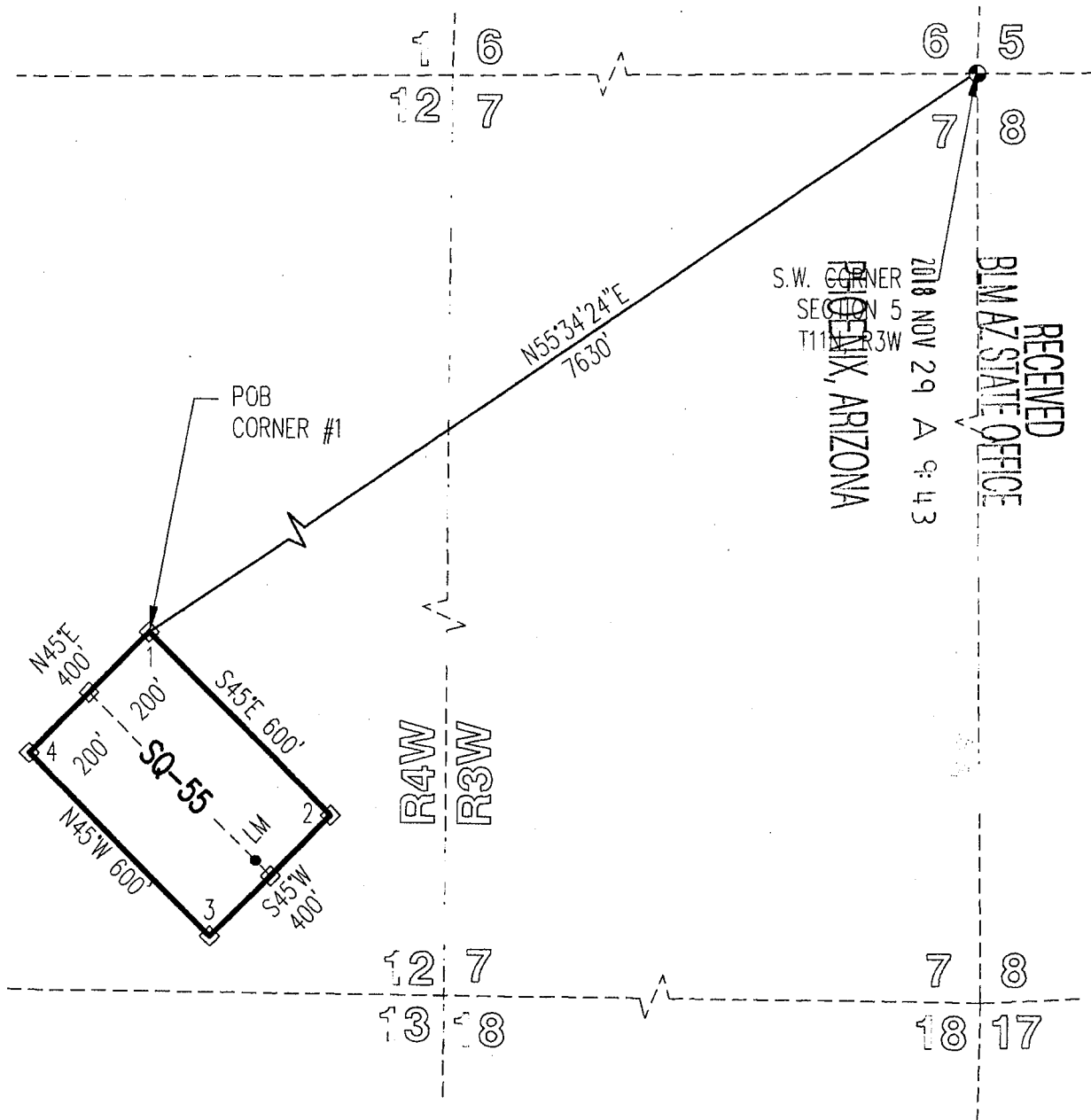

RECEIVED  
 BLM AZ STATE OFFICE  
 2018 NOV 29 A 9:43  
 S.W. CORNER  
 SECTION 12  
 T11N R4W  
 YAVAPAI, ARIZONA

TOTAL CLAIM ACREAGE = 5.51 ACRES.

- INDICATES END CENTER OR CORNER OF LODE CLAIM. SET 2"x2"x5' WOODEN POST (TYPICAL).
- LM • INDICATES LOCATION MONUMENT. SET 2"x2"x5' WOODEN POST 10' FROM AN END CENTER ON THE CENTERLINE OF THE CLAIM (TYPICAL).

SCALE 1"=400'

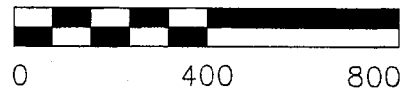

ANCL452560

After recording return to:  
CARDERO COPPER (USA) Ltd.  
c/o STEPHEN KEEHNER  
PO Box 572  
Yarnell, AZ 85362

THIS IS A CONFORMED COPY OF INSTRUMENT/  
RECEPTION # 2018-00606029  
RECORDED ON 11-27-18 AT 3:19  
LESLIE M. HOFFMAN, YAVAPAI CO. RECORDER  
[Signature] DEPUTY

**LOCATION NOTICE FOR LODE MINING CLAIM**

Amendment BLM Serial # \_\_\_\_\_

NOTICE IS HEREBY GIVEN that the SQ-56  
\_\_\_\_\_ lode mining claim has been located  
by CARDERO COPPER (USA) Ltd. whose current mailing  
address is c/o STEPHEN KEEHNER  
PO Box 572, Yarnell, AZ 85362

RECEIVED  
BLM AZ STATE OFFICE  
2018 NOV 29 A 9:43  
PHOENIX, ARIZONA  
BLM  
Date  
Stamp

The general course of this claim is SOUTH 45° EAST and it is situated in YAVAPAI  
County, Arizona. This claim is 800 feet in length and 600 feet in width.

11.02 Total Claim Acreage. This claim runs from the location monument on which this location notice  
is posted on the centerline of the claim approximately 10 feet in a S45°E direction to the SOUTH  
end line and 590 feet in a N45°W direction to the NORTH end line. This claim is marked by six  
monuments, one at each corner and one at the center of each end line of the claim.

The location monument on which this notice is posted is situated within Section 13, Township 11  
NORTH, Range 4 WEST, Gila Salt River Base and Meridian, Arizona and this claim encompasses portions  
of the following quarter section(s), section(s), Township(s) and Range(s) \_\_\_\_\_  
SW1/4 SECTION 13, T11N-R4W

Gila Salt River Base and Meridian, Arizona.

The locality of this claim with reference to some natural object or permanent monument and additional information  
(if any) concerning its locality are as follows: FROM CORNER #1 (N.E. CORNER) OF THIS CLAIM THE  
S.W. CORNER OF SECTION 5, T11N-R3W BEARS NORTH 46°46'34" EAST 12,906 FEET.

\_\_\_\_\_ The above information is shown on the attached map.

DATED AND POSTED on the ground this 1st day of SEPTEMBER, 2018.

LOCATOR(s)  AGENT

Print Name(s) JODY STONE, RLS

Signature(s) [Signature]

Form MCF100  
Revised July 2014

AMC452561

# "SQ-56" CLAIM

## LOCATION OF THE SQ-56 LODE CLAIM

SITUATED IN SECTION 13 OF T11N, R4W, G&SRM,  
YAVAPA COUNTY, AZ  
CLAIM BEING 800' IN LENGTH & 600' IN WIDTH

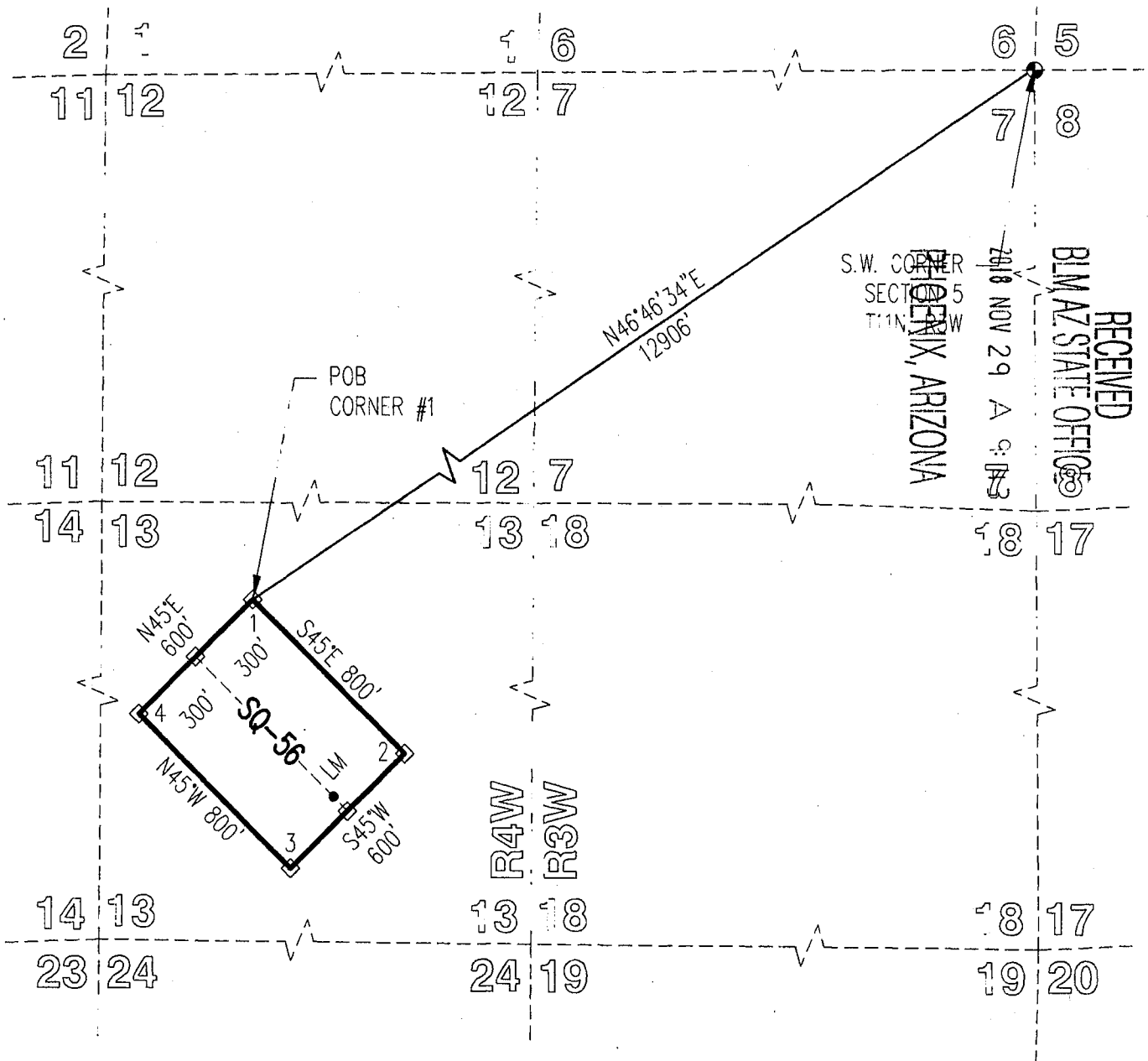

S.W. CORNER  
SECTION 5  
T11N R4W  
G&SRM  
YAVAPA COUNTY  
ARIZONA

RECEIVED  
BLM AZ STATE OFFICE  
NOV 29 9:17 AM '13

TOTAL CLAIM ACREAGE = 11.02 ACRES.

□ INDICATES END CENTER OR CORNER OF  
LODE CLAIM. SET 2"x2"x5' WOODEN POST  
(TYPICAL).

LM • INDICATES LOCATION MONUMENT. SET 2"x2"x5' WOODEN  
POST 10' FROM AN END CENTER ON THE CENTERLINE OF  
THE CLAIM (TYPICAL).

SCALE 1"=600'

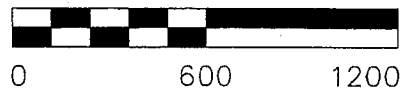

AN0452561

After recording return to:  
CARDERO COPPER (USA) Ltd.  
c/o STEPHEN KEEHNER  
PO Box 572  
Yarnell, AZ 85362

THIS IS A CONFORMED COPY OF INSTRUMENT/  
RECEPTION # 2018-0060629  
RECORDED ON 11-27-18 AT 3:10  
LESLIE M. HOFFMAN, YAVAPAI CO. RECORDER  
[Signature] DEPUTY

**LOCATION NOTICE FOR LODE MINING CLAIM**

Amendment BLM Serial # \_\_\_\_\_

NOTICE IS HEREBY GIVEN that the SQ-57  
\_\_\_\_\_ lode mining claim has been located  
by CARDERO COPPER (USA) Ltd. whose current mailing  
address is c/o STEPHEN KEEHNER  
PO Box 572, Yarnell, AZ 85362

RECEIVED  
BLM AZ STATE OFFICE  
2018 NOV 29 A 9:44  
PHOENIX, ARIZONA  
BLM  
Date  
Stamp

The general course of this claim is SOUTH 45° EAST and it is situated in YAVAPAI  
County, Arizona. This claim is 800 feet in length and 250 feet in width.

4.59 Total Claim Acreage. This claim runs from the location monument on which this location notice  
is posted on the centerline of the claim approximately 200 feet in a N45°W direction to the NORTH  
end line and 600 feet in a S45°E direction to the SOUTH end line. This claim is marked by six  
monuments, one at each corner and one at the center of each end line of the claim.

The location monument on which this notice is posted is situated within Section 13, Township 11  
NORTH, Range 4 WEST, Gila Salt River Base and Meridian, Arizona and this claim encompasses portions  
of the following quarter section(s), section(s), Township(s) and Range(s) \_\_\_\_\_  
SW1/4 SECTION 13, T11N-R4W

Gila Salt River Base and Meridian, Arizona.

The locality of this claim with reference to some natural object or permanent monument and additional information  
(if any) concerning its locality are as follows: FROM CORNER #1 (N.E. CORNER) OF THIS CLAIM THE  
S.W. CORNER OF SECTION 5, T11N-R3W BERAS NORTH 46°17'24" EAST 13,503 FEET.

\_\_\_\_\_ The above information is shown on the attached map.

DATED AND POSTED on the ground this 1st day of SEPTEMBER, 2018.

LOCATOR(s)  AGENT

Print Name(s) JODY STONE, RLS

Signature(s) [Signature]

Form MCF100  
Revised July 2014

AMC452562

# "SQ-57" CLAIM

## LOCATION OF THE SQ-57 LODE CLAIM

SITUATED IN SECTION 13 OF T11N, R4W, G&SRM,  
 YAVAPAI COUNTY, AZ  
 CLAIM BEING 800' IN LENGTH & 250' IN WIDTH

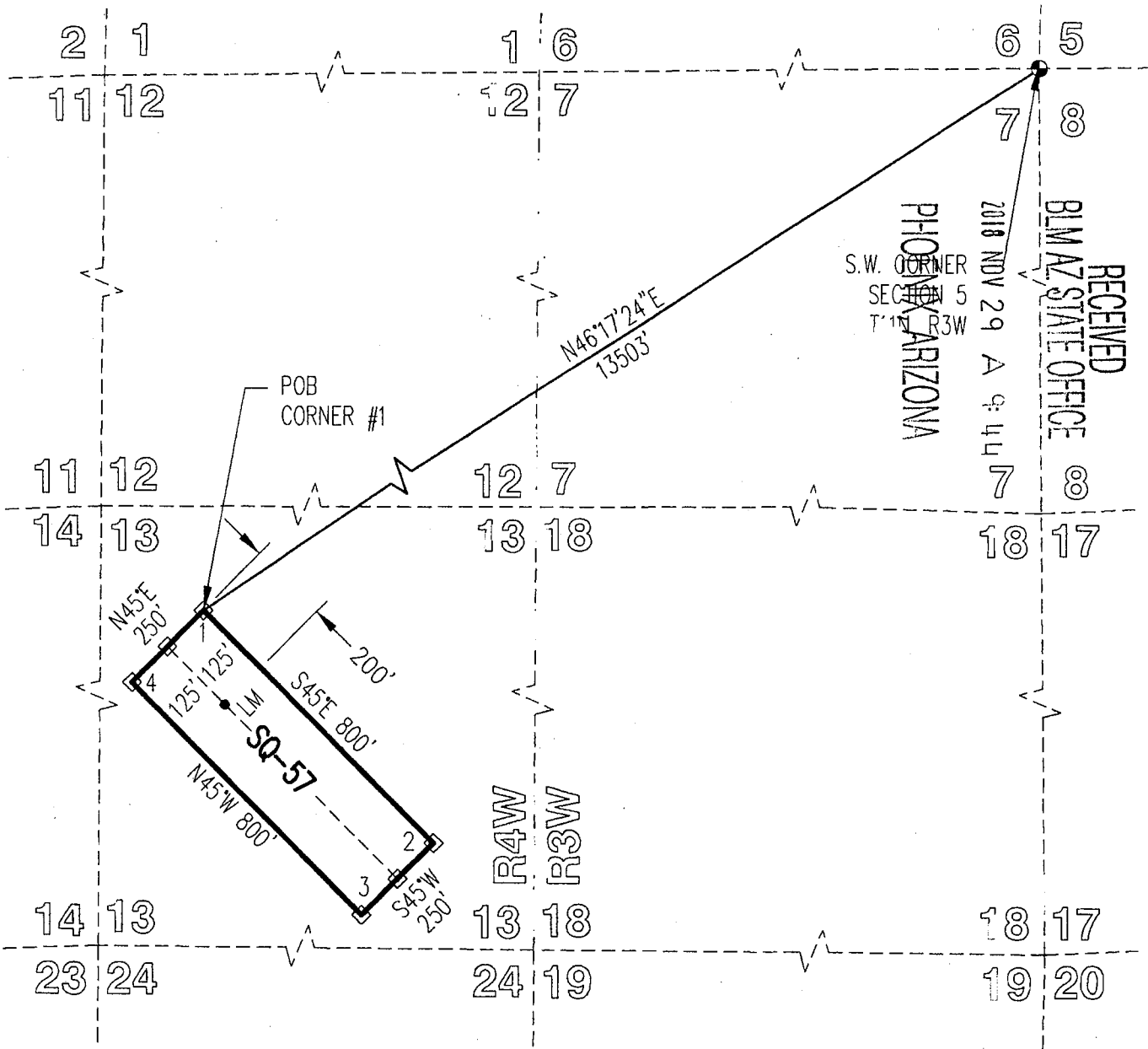

S.W. CORNER  
 SECTION 15  
 T11N R3W  
 PHOENIX ARIZONA

2018 NOV 29 A 9 44

RECEIVED  
 BLM AZ STATE OFFICE

TOTAL CLAIM ACREAGE = 4.59 ACRES.

□ INDICATES END CENTER OR CORNER OF  
 LODE CLAIM. SET 2"x2"x5' WOODEN POST  
 (TYPICAL).

LM • INDICATES LOCATION MONUMENT. SET 2"x2"x5' WOODEN  
 POST 200' FROM AN END CENTER ON THE CENTERLINE OF  
 THE CLAIM.

SCALE 1"=400'



AMC452562

# The United States of America,

To all to whom these presents shall come, Greeting:

WHEREAS, a Certificate of the Register of the Land Office at **Phoenix, Arizona,**  
has been deposited in the General Land Office, whereby it appears that, pursuant to the Act of Congress of May 20, 1862,  
"To Secure Homesteads to Actual Settlers on the Public Domain," and the acts supplemental thereto, the claim of  
**Ralph O. Cuppy**  
has been established and duly consummated, in conformity to law, for the **west half of the northeast quarter**  
of Section seven and the **west half of the southeast quarter of Section six**  
in Township eleven north of Range three west of the Gila and Salt River  
Meridian, Arizona, containing one hundred sixty acres,

according to the Official Plat of the Survey of the said Land, on file in the GENERAL LAND OFFICE:

NOW KNOW YE, That there is, therefore, granted by the UNITED STATES unto the said claimant the tract of Land above described;  
TO HAVE AND TO HOLD the said tract of Land, with the appurtenances thereof, unto the said claimant and to the heirs and assigns of  
the said claimant forever; subject to any vested and accrued water rights for mining, agricultural, manufacturing, or other purposes, and  
rights to ditches and reservoirs used in connection with such water rights, as may be recognized and acknowledged by the local customs, laws,  
and decisions of courts; and there is reserved from the lands hereby granted, a right of way thereon for ditches or canals constructed by the  
authority of the United States. Excepting and reserving, however, to the United States all the coal and other minerals in the lands so entered  
and patented, together with the right to prospect for, mine, and remove the same pursuant to the provisions and limitations of the Act of  
December 29, 1916 (39 Stat. 862).

IN TESTIMONY WHEREOF, I, **Franklin D. Roosevelt,**

President of the United States of America, have caused these letters to be made  
Patent, and the seal of the General Land Office to be hereunto affixed.

GIVEN under my hand, at the City of Washington, the **SEVENTH**

(SEAL)

day of **OCTOBER** In the year of our Lord one thousand  
nine hundred and **THIRTY-THREE** and of the Independence of the  
United States the one hundred and **FIFTY-EIGHTH.**

By the President: **Franklin D. Roosevelt,**

By **Louise Polk Wilson**, Secretary.

**Ruth Lockett**

Recorder of the General Land Office.

RECORD OF PATENTS: Patent Number **1066395**

**DEPARTMENT OF THE INTERIOR  
BUREAU OF LAND MANAGEMENT  
Case Recordation**

**Geographic Report with Land**

Meridian Township Range Section is equal to **14 0110N 0030W 006 , 14 0110N 0030W 007 , 14 0110N 0040W 012 , 14 0110N 0040W 013**  
**and** Admin State is equal to **AZ**

DEPARTMENT OF THE INTERIOR  
BUREAU OF LAND MANAGEMENT  
Case Recordation  
Geographic Report with Land

Admin State: AZ  
Geo State: AZ  
Serial Number: AZA 003795

Total Case Acres: 1.136

Casetype	Case Disp	Mer	Twp	Rng	Sec	Sur Type	Sur Nr	Suf	Subdivision	Pending Action
287300	CLOSED	14	0110N	0040W	012	LOTS			11;	
						MS	1321	1		
							4659B	1		

Admin State: AZ  
Geo State: AZ  
Serial Number: AZA 007525

Total Case Acres: 5.229

Casetype	Case Disp	Mer	Twp	Rng	Sec	Sur Type	Sur Nr	Suf	Subdivision	Pending Action
285002	AUTHORIZED	14	0110N	0040W	012	FF		1	S2NW,NESW LESS PATENTED;	
								2	MINING CLAIMS	
						LOTS			4-7;	

Admin State: AZ  
Geo State: AZ  
Serial Number: AZA 025146

Total Case Acres: 3.673

Casetype	Case Disp	Mer	Twp	Rng	Sec	Sur Type	Sur Nr	Suf	Subdivision	Pending Action
281001	CLOSED	14	0110N	0040W	012	ALIQ			NESW;	
						LOTS			5,11;	

Admin State: AZ  
Geo State: AZ  
Serial Number: AZA 026878

Total Case Acres: 1.000

Casetype	Case Disp	Mer	Twp	Rng	Sec	Sur Type	Sur Nr	Suf	Subdivision	Pending Action
380913	CLOSED	14	0110N	0040W	012	FF		1	PART;	

Admin State: AZ  
Geo State: AZ  
Serial Number: AZA 026879

Total Case Acres: 1.000

Casetype	Case Disp	Mer	Twp	Rng	Sec	Sur Type	Sur Nr	Suf	Subdivision	Pending Action
380913	CLOSED	14	0110N	0030W	006	FF		1	PART;	

Admin State: AZ  
Geo State: AZ  
Serial Number: AZA 027731

Total Case Acres: 1.000



DEPARTMENT OF THE INTERIOR  
BUREAU OF LAND MANAGEMENT  
Case Recordation

Casetype	Case Disp	Mer	Twp	Rng	Sec	Sur Type	Sur Nr	Suf	Subdivision	Pending Action
380913	CLOSED	14	0110N	0030W	007	FF		1	PART;	
				0040W	012	FF		1	PART;	

Admin State: AZ  
Geo State: AZ  
Serial Number: AZA 030450

Total Case Acres: 376.210

Casetype	Case Disp	Mer	Twp	Rng	Sec	Sur Type	Sur Nr	Suf	Subdivision	Pending Action
211000	CLOSED	14	0110N	0040W	013	MS	1495			
							1496			

Admin State: AZ  
Geo State: AZ  
Serial Number: AZA 031404

Total Case Acres: 1.000

Casetype	Case Disp	Mer	Twp	Rng	Sec	Sur Type	Sur Nr	Suf	Subdivision	Pending Action
380913	CLOSED	14	0110N	0040W	013	ALIQ			ALL;	

Admin State: AZ  
Geo State: AZ  
Serial Number: AZA 031601

Total Case Acres: 1.500

Casetype	Case Disp	Mer	Twp	Rng	Sec	Sur Type	Sur Nr	Suf	Subdivision	Pending Action
380913	AUTHORIZED	14	0110N	0040W	013	ALIQ			NE;	

Admin State: AZ  
Geo State: AZ  
Serial Number: AZA 033346

Total Case Acres: 1.000

Casetype	Case Disp	Mer	Twp	Rng	Sec	Sur Type	Sur Nr	Suf	Subdivision	Pending Action
371511	AUTHORIZED	14	0110N	0040W	013	FF			NE;	

Admin State: AZ  
Geo State: AZ  
Serial Number: AZA 035447

Total Case Acres: 5.000

Casetype	Case Disp	Mer	Twp	Rng	Sec	Sur Type	Sur Nr	Suf	Subdivision	Pending Action
380913	CLOSED	14	0110N	0030W	006	ALIQ			NENE;	
									SWNW;	
									SWSW;	
				0040W	007	ALIQ			NWNW;	
					012	ALIQ			NWNE;	
					SENE;					

Admin State: AZ  
Geo State: AZ  
Serial Number: AZA 036577

DEPARTMENT OF THE INTERIOR  
BUREAU OF LAND MANAGEMENT  
Case Recordation

**Total Case Acres: 5.000**

Casetype	Case Disp	Mer	Twp	Rng	Sec	Sur Type	Sur Nr	Suf	Subdivision	Pending Action
380913	CLOSED	14	0110N	0040W	012	ALIQ			NE,W2;	

**Admin State: AZ**  
**Geo State: AZ**  
**Serial Number: AZA 037295**

**Total Case Acres: 1.300**

Casetype	Case Disp	Mer	Twp	Rng	Sec	Sur Type	Sur Nr	Suf	Subdivision	Pending Action
286203	AUTHORIZED	14	0110N	0040W	012	MS	4659			

**Admin State: AZ**  
**Geo State: AZ**  
**Serial Number: AZA 037307**

**Total Case Acres: 1.500**

Casetype	Case Disp	Mer	Twp	Rng	Sec	Sur Type	Sur Nr	Suf	Subdivision	Pending Action
286203	AUTHORIZED	14	0110N	0040W	012	MS	4659			
						PVT			02-80-005;	
					013	PVT			02-80-005;	

**Admin State: AZ**  
**Geo State: AZ**  
**Serial Number: AZA 037504**

**Total Case Acres: 5.000**

Casetype	Case Disp	Mer	Twp	Rng	Sec	Sur Type	Sur Nr	Suf	Subdivision	Pending Action
380913	PENDING	14	0110N	0030W	006	FF			NW;	

**Admin State: AZ**  
**Geo State: AZ**  
**Serial Number: AZAR 0035700**

**Total Case Acres: 0.678**

Casetype	Case Disp	Mer	Twp	Rng	Sec	Sur Type	Sur Nr	Suf	Subdivision	Pending Action
286202	CLOSED	14	0110N	0040W	012	LOTS			4,5,11;	

**Admin State: AZ**  
**Geo State: AZ**  
**Serial Number: AZAR 0035710**

**Total Case Acres: 1.520**

Casetype	Case Disp	Mer	Twp	Rng	Sec	Sur Type	Sur Nr	Suf	Subdivision	Pending Action
285002	CLOSED	14	0110N	0040W	012	ALIQ			SWSWNW,NWNWSW;	

**Admin State: AZ**  
**Geo State: AZ**  
**Serial Number: AZAR 0035919**

**Total Case Acres: 1.823**

DEPARTMENT OF THE INTERIOR  
BUREAU OF LAND MANAGEMENT  
Case Recordation

Casetype	Case Disp	Mer	Twp	Rng	Sec	Sur Type	Sur Nr	Suf	Subdivision	Pending Action
285002	CLOSED	14	0110N	0040W	012	LOTS			11;	
						MS	1321	1		
							1324	1		
							4659A	1		
					4659B	1				
					013	LOTS			6;	
						MS	1324	1		
							3692	1		
							3866	1		
							4659A	1		
4659B	1									

Admin State: AZ  
Geo State: AZ  
Serial Number: AZAR 0035965

Total Case Acres: 1.500

Casetype	Case Disp	Mer	Twp	Rng	Sec	Sur Type	Sur Nr	Suf	Subdivision	Pending Action
286202	CLOSED	14	0110N	0040W	012	FF		1	W2SW;	
					013	FF		1	NWNW;	





JODY STONE  
(928) 300-0342  
THE UPS STORE #0586  
STE A101  
1042 WILLOW CREEK RD  
PRESCOTT AZ 86301-1673

0.4 LBS LTR 1 OF 1  
SHP WT: LTR  
DATE: 27 NOV 2018

SHIP QUARLES & BRADY LLP  
TO: (520) 770-8708  
TIFFANY N MORRIS  
STE 1700  
1 S CHURCH AVE

TUCSON AZ 85701-1630

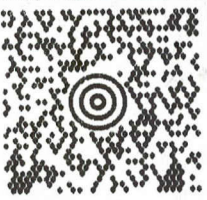

AZ 857 9-70

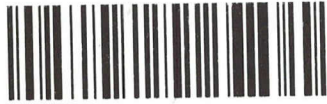

UPS NEXT DAY AIR EARLY 1+

TRACKING #: 1Z A2V 164 NP 5016 1874

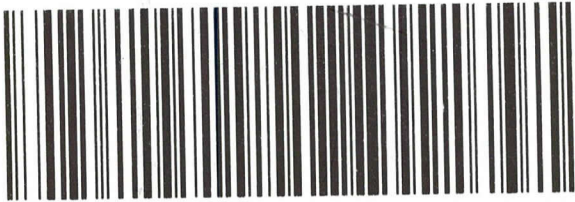

BILLING: P/P

DRIVER: SHIPPER RELEASE

REF #1: LTR AG  
REF #2: 0586

ISH 13.00H ZP 450 06.5V 10/2018

SEE NOTICE ON REVERSE regarding UPS Terms, and notice of limitation of liability. Where allowed by law, shipper authorizes UPS to act as forwarding agent for export control and customs purposes. If exported from the US, shipper certifies that the commodities, technology or software were exported from the US in accordance with the Export Administration Regulations. Diversion contrary to law is prohibited. BRD RF 1018

*Walkin-me*

Serving you for more than 100 years  
United Parcel Service.



**Extremely Urgent**

This envelope is for use with the following services:

UPS Next Day Air®  
UPS Worldwide Express™  
UPS 2nd Day Air®

Visit [theupsstore.com](http://theupsstore.com) or call 1-800-PICK-UPS® (1-800-742-5877) to find a location near you.

**Domestic Shipments**

- To qualify for the Letter rate, UPS Express Envelopes may only contain correspondence, urgent documents, and/or electronic media, and must weigh 8 oz. or less. UPS Express Envelopes containing items other than those listed or weighing more than 8 oz. will be billed by weight.

**International Shipments**

- The UPS Express Envelope may be used only for documents of no commercial value. Certain countries consider electronic media as documents. Visit [ups.com/importexport](http://ups.com/importexport) to verify if your shipment is classified as a document.
- To qualify for the Letter rate, the UPS Express Envelope must weigh 8 oz. or less. UPS Express Envelopes weighing more than 8 oz. will be billed by weight.

**Note:** Express Envelopes are not recommended for shipments of electronic media containing sensitive personal information or breakable items. Do not send cash or cash equivalent.

Apply shipping documents on this side.

Do not use this envelope for:

- UPS Ground
- UPS Standard
- UPS 3 Day Select®
- UPS Worldwide Expedited®

Visit [theupsstore.com](http://theupsstore.com) to learn more about our Print & Business Services.

Rules Relating to International Carriage by Air (the "Warsaw Convention") and/or Rules Relating to International Carriage of Goods by Road (the "CMR Convention"). These commodities, technology or software were exported from the US. In accordance with the Export Administration Regulations, Diversion contrary to US law prohibited.

# The UPS Store®



## Print & Business Services



# Express

envelope

[theupsstore.com](http://theupsstore.com) • [theupsstorefranchise.com](http://theupsstorefranchise.com)

